CENTENNIAL ROSTER
of the
SALMAGUNDI CLUB

1972

CENTENNIAL ROSTER
of the
SALMAGUNDI CLUB

Since its inception in 1871 to 1972

47 Fifth Avenue
New York, N.Y. 10003

America's oldest professional art club
1972

Acknowledgements

The Editorial Board of the Centennial Roster wishes, on behalf of the full Membership of the Salmagundi Club, to express their eternal gratefullness to three benefactors, without whose devoted efforts this Roster would not have been born:

To Clark S. Marlor, for his scholarship in compiling the entire Membership list.

To Lucius R. Eastman for his unstinting generosity.

To Walter Zarichak, who provided the paper on which to place our century of Names.

COPYRIGHT SALMAGUNDI CLUB 1972

47 Fifth Avenue by George Gray

Foreword

The prestige Salmagundi Club has merited over the past century is due to its members who contributed so much to the art and cultural life of our City, State and Nation.

Listed in this Centennial Roster are all of our known members from November (or it may have been December) 1871 to July 1, 1972; a veritable Who's Who in the Art World.

It gives one a sense of pride that we of this generation are privileged to carry on the great traditions and principles laid down by our founders. That we shall continue to do so is our pledge to the world of art and to future Salmagundians.

* * *

In compiling this Roster a great deal of research was necessary.

We are indebted to Dr. Arthur C. C. Hill and Dr. David J. Impastato who, as Chairmen of our Library Committee, supervised this monumental task. Especially do we thank Alvin J. Arnheim, Eliot P. Batchelder, Joseph DiGemma, Sidney Hermel, Louis D. Liskin, Dr. Clark Marlor, Worthen Paxton, Rudolph Schwartz, Herbert L. Smith and R. Harmer Smith, for their invaluable services in making this publication possible.

John N. Lewis
President

100 Years of the Salmagundi Club

An article that more or less records the history and purposes of the Salmagundi Club, as well as indicating the names of a few of its glorious past and present Members, appeared in the December 1971 issue of "American Artists." The article was written by *Worthen Paxton* and published by *Robert Riedinger* under the above title. In the article there was a quick attempt to indicate the Club's progress during its first century.

In 1871 the results of the 1870 United States census were announced as 38,538,180. For these millions the times were carefree: a great, tearing, civil struggle was six healing years in the background, the federal revenue reported an annual tax of $3.50 per person, and there were no telephones to jangle nerves. (Bell didn't perform until 1876.) The 18th president of the United States was a surprisingly quiescent Ulysses S. Grant, and the first president (1871-1888) of The Salmagundi Club was Joseph Hartley. Thus the foundations of the Salmagundi Club were laid one hundred years ago, its membership comprised from the very outset of artists, sculptors, architects, writers, *and* successful lawyers and businessmen (called Lay Members).

On the 30th of January, 1877, when the Club had 20 members (it now has over 400 from all parts of the world), we find the record: "It was decided the name of the Club shall be 'The Salmagundi Sketch Club.' " The name was suggested by J. Scott Hartley, and was borrowed from the title of the then-celebrated satyrical papers issued in 1807 and 1819 by Washington Irving and James K. Paulding, entitled *Salmagundi, or Whim-whams and Opinions of Launcelot Longstaff, Esq., and others.*

It was fitting that Hartley should be the first president of this unique club: it was founded in the studio of his brother, the sculptor J. Scott Hartley. The Salmagundi is an art club. In fact, it started its life as a sketch class, and its first name was The Sketch Club. Most people connected with the arts in the days of the Club's founding had had a good taste of the Bohemian life of the Left Bank in Paris, and they brought much of it back with them on their return to America. They cooked, ate, and frequently lived in their studios. The artists quickly learned that they could not survive successfully without patrons who were outside of their penurious way of life.

It was the custom of the day for each club to develop its own private beverage to be drunk exclusively by all of its members on Meeting night. Salmagundi's drink was, in its early years, half coffee, half chocolate.

Fortuitously this gave way to beer, and the Club achieved a notorious *first* when it had a barrel of beer carried to the upper floor and served at its housewarming in its temporary home on Fifth Avenue – the first beer ever reported to be served on that thoroughfare.

The Bohemian character of the Club has been deliberately maintained, eschewing what one early member described as "boiled shirts and silk stockings." The membership was doubling and redoubling like a successful young corporation. When the members needed something, such as furnishings or servants, in their many new homes, they set about getting them in their singular method: exhibitions and auctions of their own works of art, which they contributed. To their surprise, they found that the personal, hand-painted beer steins were fine items for the auction block, some bringing in both animated bidding and hundreds of dollars. Today, artist members contribute works of art for spring and fall auctions and maintain the custom that began many years ago.

For years the Club's home was migrant, mostly settling in the brownstones of eminent member painters near Washington Square. Its first "boughten" home was 17 West 12th Street. In 1917 the Club acquired its present headquarters at 47 Fifth Avenue, a lovely brownstone house that has been delegated and protected as an historical landmark by New York's Landmarks Preservation Commission and in 1957 was cited for its architectural distinction by both the Society of Architectural Historians and the Municipal Art Society. It is a fitting home for the oldest art club in America.

The building's design is based on the old French *Premier Etage* system, with the first floor being at the top of a flight of steps leading from the street. Here one enters a most gracious room lit by handsome crystal chandeliers. It is actually two rooms thrown together with their original classical columns and arches. Beyond it is a mahogany and white, three-story, winding stair well, and behind that a very large, air-conditioned exhibition gallery. On the street level is a service entrance under the main outdoor stairs which brings one into an ample, beamed English Tavern style dining room, its very modern kitchens, a cocktail lounge and bar, and a big five-table pool-and-billiard room. Above the first floor is an excellent art library, a dignified executive meeting room, card rooms, and fourteen bedrooms that some members live in the year round. The reception room, cocktail lounge, and dining room are available to ladies.

In this century Americans pretty well have emancipated themselves from foreign and, particularly from French and British art. They slowly established and built for themselves excellent art schools with native teachers. Some of these schools are a part of universities, and many are independent. As a result, many commendable artists have developed right here on our own soil, without feeling the need of the training and polish of European masters. The Salmagundi Club has had an influential part in this development. A glance back at some of its esteemed members is sure proof of this: Edwin A. Abbey, William M. Chase, John La Farge, A.B. Frost, Montague Glass, George A. Hearn, George Inness, Joseph Isidore, J. Francis Murphy, Tony Pastor, Edward Penfield, Joseph Pennell, Howard Pyle, Henry Ranger, Albert Ryder, J. Sanford Saltus, William H. Shelton, F. Hopkinson Smith, Samuel T. Shaw, Louis C. Tiffany, Alexander J. Wall, Stanford White, Reginald Marsh, Edward A. Wilson, and Anders Zorn call to mind some of the Club's glorious past.

Somewhat more recently, we think of the Club's fine caricaturist, William Auerbach-Levy; Hungarian-born Ted Kautzky, watercolorist and *Life* war artist; Eric Sloane, expert on early American tools, woodworking and covered bridges; Edmond J. Fitzgerald, muralist and painter; Honorary Member Admiral Arleigh (31 knot) Burke, of Pacific carrier fleet fame; Oscar Carl Berg, Swedish-American painter of American Indians and the West; Chen Chi, nature watercolorist; watercolorist Charles R. Kinghan; Dwight Shepler, NACAL watercolorist, portrait painter, and *Life* war artist; Ranulph Bye, an illustrator with a fondness for old railroad stations; Ogden Pleissner, *Life* and Air Force war artist and Kurt Volk, type face expert supreme.

This is only a smattering, a taste of the talent the Salmagundi cherishes as its own.

More and more of the Club's members are being asked to serve as judges on art exhibition committees. The internationally well-known U.S. Navy Combat Art Program has become closely associated with Salmagundi, for the Navy uses the Club's artists as consultants on their world-wide program of art documentation of Naval action. The Navy sometimes goes farther, assigning Salmagundi artists to travel with them and execute paintings and sculpture of their own kind of activity.

Salmagundi conducts an Artists Scholarship Program, offering gift membership and financial aid to selected, talented, young candidates. This program, although quite new, has become very popular, and has attracted some able artists. Means are being taken to expand the program's coverage.

The next century for the Salmagundi Club looks mighty healthy and interesting. To have weathered what it has in its first hundred years, and to have prospered under them, seems to guarantee a fine, progressive future.

Preface

The hundredth anniversary of the Salmagundi Club is a fitting time to publish this Centennial Roster as a means of honoring past and present Members. We take pride in our membership which has done so much to spread our name and fame and which has made it possible to achieve this first century.

In compiling the Roster, printed lists of Members were consulted but these records were not as complete as we could wish, with the result that some Members may have been inadvertantly overlooked. We regret such oversight.

With some Members, different dates were given in various references, therefore the earliest date of membership was chosen to be listed. The Club records were incomplete, so that the date of death for past Members was not always known.

KEY:
The date before the name is the earliest date of his membership.

Where exact dates are unknown an approximate one is given with a c for *circa.*

A after the entrance date indicates Artist Member.

E stands for Emeritus Member.

F for Founding Fathers.

H for Honorary Member.

L for Lay Member.

Life for Life Members.

The letters N.A. or A.N.A. following the name indicates National Academician or Associate National Academician. The Letters A.W.S. indicates a member of the American Watercolor Society.

The date following the name is the date of death.

For the Library Committee, 1972

Clark S. Marlor

Clark S. Marlor, Ed. D.

Memorable Events

Our Lounge in 1870, occupied by Mrs. Irad Hawley, owner, and daughter Sarah (left). Notice the luxurious draperies and furnishings. Below, Club Lounge today, with its lovely new rug, draperies, lamps and crystal chandeliers. Behind photographer is piano and space used for service bar for receptions.

Peter A. Juley & Son

Cy Svoboda

Gordon Grant

Much fun and imagination have been shown for the past century by our Artist Members in their hand-drawn invitations to Club events. Three typical ones are shown. Clown was drawn by great marine artist Gordon Grant. "Wild Grape" by Svodoba.

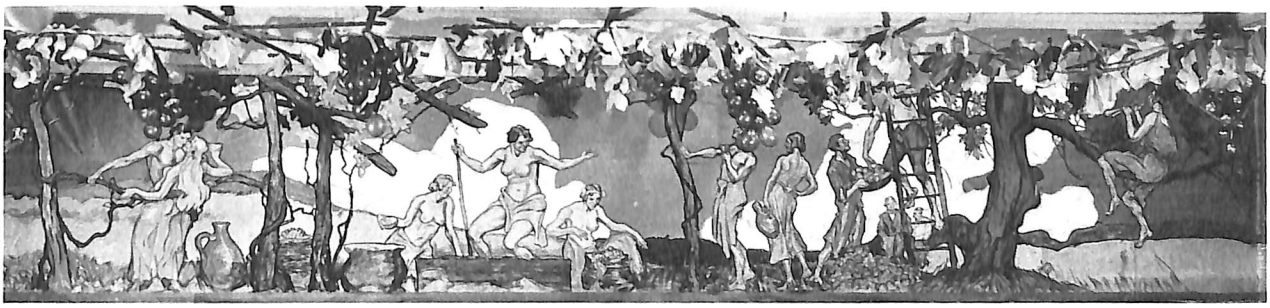

One of the three Murals that entirely covered the walls of the Gallery for the "Wild Grape" party. Murals were painted on rolls of newsprint and then wall-mounted. Notice big bunches-of-grapes lighting fixtures.

Salmagundi has taken part actively in every moon landing. Paul Ortlip was on Aircraft Carrier "Tigonderoga" to welcome back and paint the return of the last Apollo capsule, No. 17. Above are the Astronauts of Apollo 13 being congratulated by President John N. Lewis, during their exciting stop at our Club on their victory visit to New York City. On the right, Lumen Martin Winter, who designed their insignia.

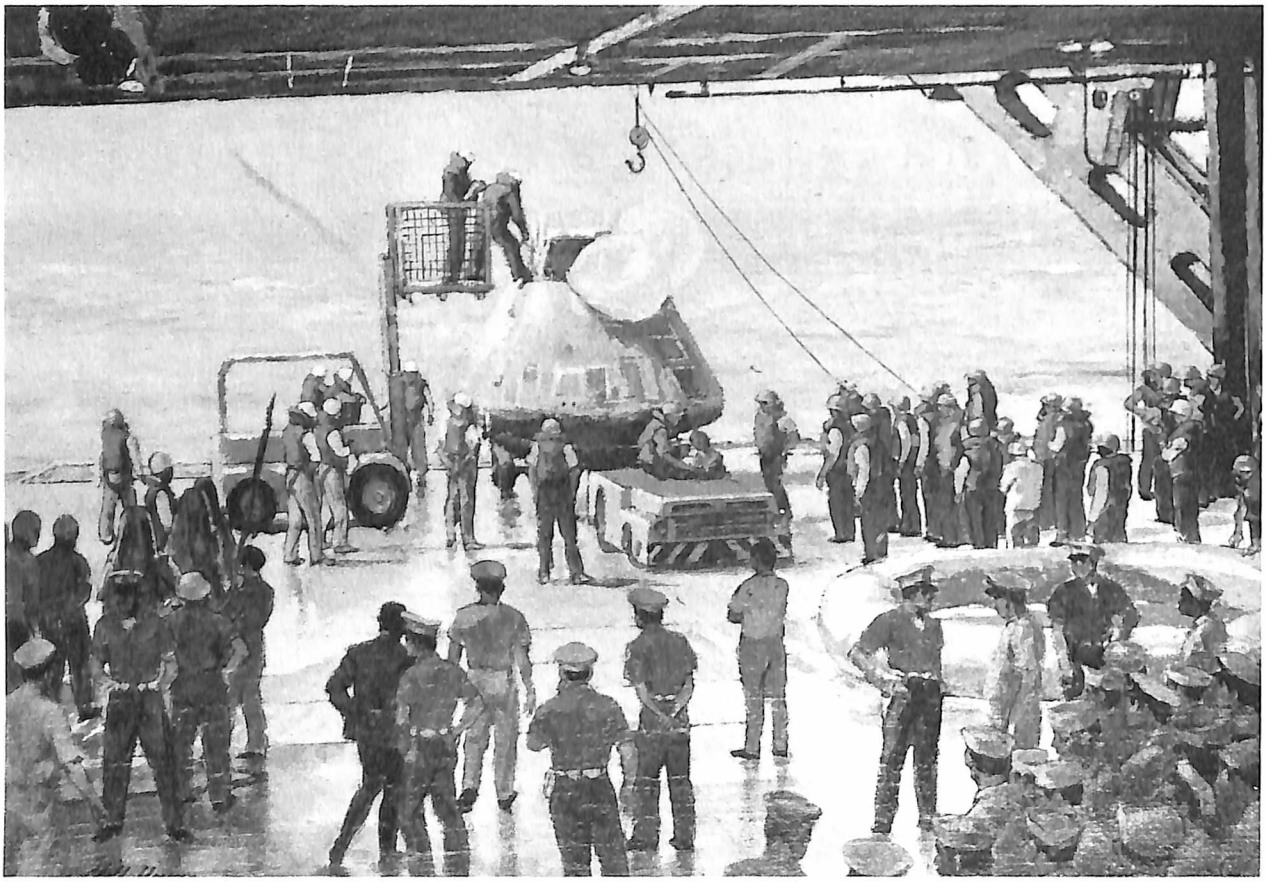

Cliff Young, from the hangar deck of Aircraft Carrier "Hornet," painted the capsule recovery of Apollo 11 – as a NACAL assignment.

When an important Non-Resident Artist Member visits the Club, it is time for welcome and story-telling. Here, on one of his too infrequent visits, Thomas Hart Benton tells an interested circle of Members how it is in Missouri. The scene is before the fireplace in the Lounge. The enthrallied Members, from Don Donaldson's white thatch, clockwise are Francis Kughler, Joseph De Thomas, Benton, Hannibal De Bellis, Raymond Green, John Lewis. The warmth of the charming old clubhouse seems to furnish the precise atmosphere for its unique collection of its Members, their guests and their activities.

Paul Josef

On February 20, 1971, the Salmagundi Club celebrated its one hundred years with a Centennial Dinner. Among its guests were the Honorable John V. Lindsey and his lovely wife Mary. We see him here, before our paintings in the Gallery, in one of his better moods, addressing — or, rather, "talkin' " to us.

1871 • Members • 1972

Key:

A = Artist Member
E = Emeritus Member
F = Founding Father
H = Honorary Member
L = Lay Member
Life = Life Member
c = circa

1950	A	Abbate, Peter G.		
1935	L	Abberley, Lester		
1884	AH	Abbey, Edwin A.	NA, AWS	1911
1945	L	Abbott, Abraham		
1914	A	Abbott, C. Yarnall		1938
1942	A	Abbott, Fouzy		
1958	A	Abels, Alexander		
1958	A	Abrams, Herbert E.		
1955	L	Abry, Charles L.		
1898	A	Acken, Joseph B.		
1951	A	Adalman, Dr. Philip		
1937	L	Adams, Edgar W.		
1918	AH	Adams, Herbert	NA	1945
1900	A	Adams, J. Woodhull		
1954	L	Adams, Jasper B.		
1895	L	Adams, W. I. Lincoln		
1922	A	Adams, Wayman E.	NA, AWS	1959
1900	A	Adams, Woodhull		1921

1916	L	Adler, Elmer		
1922	L	Agar, John G.		
1913	A	Ahl, Henry H.		
1970	L	Aidekman, Alex		
1913	A	Aiken, Charles A.	ANA, AWS	1965
1913		Aikin, Louis		
1959	L	Ailes, Clarence C.		
1907	L	Aitken-Swan, R.		
1945	L	Akston, Joseph J.		
1904	L	Albee, Ernest		
1946	AH	Albee, Percy	ANA	1959
1918	A	Albert, Ernest	ANA, AWS	1946
1903	L	Alberti, Paul E.		
1916	A	Albright, Adam E.	AWS	1960
1951	L	Alcock, George W.		
1923	L	Alcock, William A.		
1928	L	Aldrich, Donald B.		
1924	L	Alexander, Alfred H.		
1908	H	Alexander, George		
1914c	AH	Alexander, John W.	NA	1915
1906	A	Allchin, Harry		1907
1914	L	Allen, A. R.		
1922	L	Allen, Arthur S.		
1940	A	Allen, Charles C.	NA, AWS	1950
1913	L	Allen, Charles H.		
1942	L	Allen, Donald R.		
1961	A	Allen, E. Douglas Jr.		
1958	A	Allen, Edward N.		
1912	A	Allen, Frank L.	AWS	1966
1957	L	Allen, Hugh S. Jr.		

1904	A	Allen, J. Nott		
1927	A	Allen, James E.		
1909c	L	Allen, Joel		
1941	A	Allen, John H.		
1930	A	Allen, Junius	NA	1962
1957	A	Allen, Lennox		
1914	A	Allen, Thomas	ANA	1924
	L	Allen, William R.		1895
	L	Alling, Willis		
1921	A	Allis, C. Harry		
1947	A	Allworthy, Joseph		
1937	L	Ambler, James C.		
1914	L	Ambrose, Fred M.		
1972	A	Amen, Irving		
1926	L	Ames, Louis A.		
1936	L	Anderson, Bert G.		
1945	L	Anderson, Charles D.		
1946	A	Anderson, Frederic A.		
1950	A	Anderson, Harry	ANA, AWS	
1903	A	Anderson, Karl	NA	1956
1918	A	Anderson, Percy E.		
1923c	A	Anderson, Victor C.		1937
	L	Anderson, Walter R.		1920
1917	L	Andrew, John A.		
1963	L	Andrews, Alfred E.		
1921	L	Andrews, Clarence E.		
1871	AF	Andrews, J.P.		
1914c	L	Andrews, J.R.		1915
1945	L	Andrews, Stanley H.		
1902	L	Angell, George W. J.		

1918	AH	Anger, F.		
1971	A	Anguti, Michael		
1962	A	Ankenbrand, Frank Jr.		
1912	L	Ankeney, John S.		
1958	AH	Annigoni, Pietro		
1910c	A	Antlers, Max H.		
1906	A	Appel, Charles P.		
1901	L	Appleton, Charles A.		
1965	A	Apt, Charles		
1916c	L	Archibald, E. P.		
1942	A	Archibald, William S.		
1952	A	Arcier, Joseph		
1952	A	Arcier, Joseph W.	AWS	
1908	A	Arlent-Edwards, S.		
1900	A	Armbruster, Otto H.		1908
1922	L	Armor, Grant		
1916	A	Arms, John Taylor	NA	1953
1898	L	Armstead, H. H. Jr.		
1896	L	Armstrong, Collin		
1956	L	Armstrong, George H.		
1949	A	Arn, Alden T.		
1952	L	Arnheim, Alvin J.		1972
1898	A	Arnold, F. McIntosh		
1957	A	Arnold, Howard W.	AWS	
1968	L	Aron, Morris		
1929	L	Aronow, Boris	AS	
1908	A	Arthurs, Stanley M.		
1909	A	Ashley, Clifford W.		

1910c	L	Asmus, Grover E.		
1938	A	Asplund, Tore	NA, AWS	
1953	L	Astley-Bell, Leonard A.		
1920	A	Atkins, Albert H.		
1954	L	Atkins, Willard E.		
1956	L	Atwood, Chester A.		
1916c	A	Atwood, William E.		
1922	A	Auerbach-Levy, William	NA	1964
1952	A	Austin, Wendell P.		1966
1914	L	Avery, Hascal T.		
1897	L	Avery, S. P. Jr.		
1963	A	Aviano, Michael		
1959	A	Axelrod, Elliot		
1914c	L	Ayers, E. A.		
1910	A Life	Aylward, William J.		1956
1896	L	Ayres, M. W.		
1964	L	Ayres, Stephen K.		
1960	L	Baader, J. J.		
1914c	L	Bache, L. S.		1916
1924	A	Bacher, Will L.		
1954	A	Bachrach, Walter K.		1963
1898	A	Bacon, Charles R.		1913
1960	A	Baczynsky, Walter W.		
1914	L	Bailey, A. S.		
1917	L	Bailey, Cameron V.		
1914	A	Bailey, Vernon H.		
1908	L	Baillie, T. J.		
1899	A	Baillie, W. E.		
1956	A	Bailly, Earl L.		

1921	L	Bailwitz, Alexander		
1964	L	Baird, Robert B.		
1877c	A	Baird, William		
1921	A	Bairnsfather, Arthur L.		
1924	A	Baker, Burtis		
1892	A	Baker, Charles		1906
1950	L	Baker, Elbert E.		
1906	A	Baker, Frederic V.		
1958	AH	Baker, George		
1965	L	Baker, Harry		
1923	A	Baker, Robert P.		
1932	L	Baker, W. Lloyd		
1967	L	Balas, Peter C.		
1919	L	Baldwin, C. Lansing		
1905	A	Baldwin, Clarence E.		
1914	L	Baldwin, Martin T.		
1899	L	Baldwin, William M.		
1960	A	Ball, Linn		
1899	L	Ball, Thomas R.		
1914	A	Ball, Thomas W.		
1909	L	Ballard, James F.		
1921	A	Ballinger, Harry R.	ANA, AWS	
1957	L	Ballou, Fred		
1957	L	Ballou, William F.		
1922	A	Balmer, Clinton		
1916	L	Bancroft, Francis W.		
1904	A	Bancroft, Milton H.		
1963	A	Bankoff, Lou		
1926	A	Banks, John		
1941	A	Barber, Joseph		
1966	A	Barbour, Arthur J.	AWS	

1954	L	Barclay, James M.		
1947	AE	Barclay, Thomas R.		1970
1954	A	Barile, Xavier J.		
1910	L	Barker, William H.		
	A	Barnaley, J. N.		
1921	A	Barnes, Roderic B.		
1919	L	Barnesby, Norman		
1944	A	Barnett, Bion Jr.		1965
1916	A	Barnett, Le Roy		
1920	A	Barnett, Tom P.		
1910	L	Barney, Arthur L.		
1897	A	Barney, Frank A.		
1925	L	Barney, J. Stewart		1925
1971	A	Barnwell, John L.		
1941	H	Barr, Alfred H. Jr.		
1932	A	Barr, Joseph R.		
1899	L	Barrett, Reginald		
1933	A	Barrett, Robert D.	AWS	
1902	A	Barrett, William S.		1927
1959	A	Barry, Jerome B.		
1899	A	Barse, George R., Jr.	NA	1938
1898	L	Barstow, Charles L.		
1945	A	Bartlett, Clay		1955
1899	A	Bartlett, E. E.		
1890	A	Bartlett, Frederick E.		1911
1971	A	Bartok, John A.		
1900	L	Bash, W. S.		
1911	A	Basing, Charles		1933
1952	A	Batchelder, Eliot P.	AWS	
1914c	L	Batchelder, J. D.		

1905	L	Batchelor, W. A.		
1925	L	Bate, Rutledge		
1925	L	Bates, Frank D.		
1913	L	Bates, George V.		
1914	L	Battey, D. E.		
1912	L	Battey, W. E.		
1911	L	Battey, W. J.		
1946	A	Baum, Walter E.	ANA	1956
1949	A	Baumgartner, Warren W.	NA, AWS	1963
1896	L	Bausher, C. L.		
1968	A	Baylison, S. Brian		
1969	A	Baylouny, Basil		
1950	A	Beach, Edward P.		
1900	A	Beal, Gifford	NA, AWS	1956
1898	A	Beal, Reynolds	ANA, AWS	1951
1901	A	Beal, Thaddeus R.		
1899	L	Beal, William R.		
1922	L	Beale, Will C.		
1954	A	Beall, Cecil C.	AWS	
1937	L	Beard, C. Randolph		
1899	A	Beard, J. Carter		1913
1969	A	Beatty, Frank T. M.		
1908	A	Beatty, W. Gedney		
1908	A	Beauley, William J.		
1915	A	Beaumont, Arthur		
1921	L	Beaupre, Eugene		
1910	A	Becher, Arthur E.		
1915	L	Beck, Charles W., Jr.		
	A	Becker, W. T.		
1956	L	Beckley, John H.		
1901	A	Becknell, Evelyn M.	AWS	1932

1871	L	Becks, Alfred		
1901	A	Beckwith, J. Carroll	NA, AWS	1917
1920	A	Bedford, Henry E.		1933
1906	L	Beebe, W. Wade		
1959	A	Beisler, Lawrence G.		
1931	A	Beline, George		1971
1904	A	Bell, Edward A.	ANA	1953
1956	A	Bell, Ulric		1960
1901	L	Bellevue, F. S.		1916
1913	L	Bellows, Henry A.		
1907	A	Bement, Alon		
1909	A	Benda, Wladyslaw T.		
1949	L	Benedict, H. Kimball		
1949	A	Beneduce, Antimo	AWS	
1913	A	Beneker, Gerrit A.		
1880	L	Benjamin, S. G. W.		
1897	L	Bennett, E. S.		1915
1947	L	Bennett, Joseph B., Jr.		
1933	A	Bensing, Frank C.	AWS	
1923	AE	Benson, Leslie L.		
1971	L	Bentley, Fred		
1918	A	Bentley, John W.		
1905	A	Benton, Harry S.		
1963	AH	Benton, Thomas H.		
1938	A	Berdanier, Paul F., Sr.		
1921	A	Berg, George L.		
1898	A	Berge, Edward W.		
1969	LH	Bergen, John N.		
1925	L	Berghaus, Paul		
1943	L	Bergmann, Randall		

1958	L	Bergonzi, Dante		
1914c	L	Berking, Max B.		
1914c	A	Berlin, Harry		
1964	A	Bernbach, Graham		
1915	A	Berneker, Louis F.	ANA, AWS	1937
1919	L	Bernhard, John H.		
1952	L	Berning, Albert D.		
1913	A	Berninghaus, Oscar E.	ANA	1952
1964	L	Berol, Alfred A.		
1902	A	Berry, Patrick V.		1913
1936	A	Berthelsen, Johann		
1970	A	Bertoni, Dante	AWS	
1935	L	Best, Charles B.		
1954	A	Best, Roy		
1967	A	Besunder, Marvin		
1896	L	Betts, C. L.		
1957c	AH	Betts, Louis	NA	1961
1918	A	Bewley, Murray P.		
1948	L	Bickel, Karl		
1900	L	Bickford, Robert G.		
1907	AH	Bicknell, Frank A.	ANA	1943
1942c	H	Bickness, Frank A.	ANA	1943
1954	L	Biddulph, Howard		
1918	L	Bigelow, Clarence O.		
1913	A	Biggs, Walter	NA, AWS	1968
1927	L	Bill, Woolsey		
1934	A	Billings, A. W. Kenny, Jr.		1955
1926	L	Binkerd, Robert S.		
1900	A	Binner, Oscar E.		

1897	L	Birch, Reginald		
1921	A	Birdsall, Amos Jr.		
1959	L	Birge, George K.		
1888	A	Birney, William V.	ANA	1909
1952	L	Bishop, Gordon K.		
1958	L	Bissell, Chester W.		1962
1908	A	Bittinger, Charles H.	NA	
1914c	L	Bixby, W. K.		
1956	A	Black, Arthur		
1917	L	Black, Clarence A.		1924
1956	A	Blackman, Leonard		
1897	A	Blackmore, Arthur E.		1921
1914	A	Blackton, J. Stuart		
1903	L	Blackwell, Henry		
1940	L	Blackwell, Otto B.		
1964	A	Blahove, Marcos		
1922	A	Blake, Charles B.		
	L	Blake, Eli W.		1902
1934	A	Blake, Leo B.		
1956	L	Blake, Terrance C.		
1936	L	Blakelock, Clarence L.		
1912c	A	Blakelock, Ralph A.	NA	1919
1962	L	Blakely, John B.		
1930	A	Blakeman, Thomas G.		
1923c	AH	Blashfield, Edwin H.	NA, AWS	1936
1890	A	Blenner, Carle J.		
1951	A	Blinn, Robert W.		
1943	L	Bliss, Gorham		
1945	L	Bliss, Theodore		
1964	AH	Block, Adolph		
1919	A	Blondheim, Adolphe W.		

1888	A	Bloodgood, Robert F.		1920
1903	L	Bloomingdale, Samuel J.		1968
1930	L	Bludworth, T. Frank		
1900	A	Blue, E. N.		
1968	L	Blum, Irving		
1917	L	Blum, Stanley W.		
1899	A	Blumenschein, Ernest L.	NA, AWS	1960
1956	L	Boardman, Myron L.		
1955	A	Bobbs, Howard		
1948	L	Bock, Charles W.		
1886	L	Bodfish, W. P.		
1920c	L	Boers, John H.		
1909c	L	Bogart, William S.		
1934	A	Bogdanove, A. J.		
1897	AH	Bogert, George	ANA	1944
1916	A	Bohm, Max	NA	1923
1939	A	Bohnert, Herbert		
1904	L	Boland, Frank A. K.		
1967	L	Boland, Joseph L., Jr.		
1919	L	Boland, William F.		
1949	A	Bollendonk, Walter W.		
1904	A	Bolmer, M. DeForest		1910
1948	L	Bolognini, Joseph M.		
1971	A	Bonamarte, Lou		
1916	A	Bonawit, G. Owen		
1904	A	Bonawitz, George		
1956	L	Boni, Albert		
1871	AF	Bonner, Robert		
1915	A	Bonnet, Leon D.		
1944	L	Bonney, Herbert L.		

1908	AH	Boog, Carle Michel		1968
1966	A	Bookatz, Samuel		
1908	L	Boone, Cheshire L.		
1948	L	Booth, Avery J.		
1910	A	Booth, Franklin		
1910	A	Booth, Hanson		
1965	H	Booth, John		
1948	L	Booth, John A.		
1924	L	Booth, Willis H.		
1949	L	Boots, Edmund R.		
1914	A	Borg, Carl O.	ANA	1947
1913c	A	Borglum, J. Gutzon		1918
1918	A	Borgord, Martin		
1956	A	Borland, William H.		
1917	A	Boronda, Lester D.		
1942	A	Borough, Randal		
	A	Bosgord, Martin		
1920	A	Boston, Frederick J.		1932
1898	A	Boston, Joseph H.	ANA	1954
1922	L	Boswell, Peyton		
1940	L	Boswell, Peyton, Jr.		
1952	A	Botti, Italo		
1960	A	Botto, Richard A.		
1939	A	Botts, Hugh		1964
1877c	A	Boughton, George	NA, AWS	1905
1928	A	Boulton, Joseph L.		
1911c	L	Bowden, Charles H.		
1916	L	Bowen, Harry S.		
1913	A	Bower, Alexander	NA, AWS	1952
1960	L	Bower, Warren		

1970	A	Bowman, George L.		
1919	L	Bowne, Tappen		
1920	L	Bowne, W. R.		
1916	A	Boyd, Rutherford		
1902	A	Boyden, Dwight F.		
1955	L	Boyer, James B.		
1923	A	Boyer, Ralph L.		
1946	A	Boyhan, Matthew W.		
1943	L	Boylan, Felix T.		
1914	L	Boyle, James M.		
1902	L	Boynton, F. H.		1913
1897	L	Boynton, George R.		
1956	A	Brabbins, Oliver G.		
1925	A	Brackett, Francis W.		
1959	A	Bradbury, Bennett		
1945	A	Bradner, Karl C.		
1944	A	Bradshaw, George A.		
1956	L	Bragg, Herbert E.		
1902	L	Brainard, Wilson F.		
1945	A	Brandner, Karl C.		
1916	L	Brandt, Albert		
1934	A	Bransom, Paul	AWS	
1951	L	Brantner, Cecil F.		
1919	L	Bray, John R.		
1915	L	Brazer, Clarence W.		
1922	A	Braun, Maurice		
1949	A	Brecher, Samuel		
1908	A	Bredin, R. Sloan	ANA	1933
1914c	L	Breede, Walter		
1951	L	Breeding, Earl B.		

1911	A	Brehm, Worth		
1914c	A	Bresgott, Emil		
1956	A	Bressler, Harry		1962
1897	A	Bretzfield, S. W.		1916
1944	L	Brewer, Graham H.		
1903	A	Brewer, Nicholas R.		
1918	A	Brewster, Eugene V.		
1903	A	Breyfogle, John W.		
1915	L	Briggs, C. A.		
1919	L	Briggs, Thomas L.		
1957	A	Brightwell, Walter	AWS	
1898	L	Brisbane, James		
1897	L	Brite, James		
1966	A	Brokenshaw, Frank T.		
1963	A	Brooke, Robert		
1914c	L	Brooks, Harlow		
1930	L	Brooks, Hugh		1968
1928	L	Brough, John A.		
1904	L	Brouner, Walter B.		
1926	L	Brower, Ward		
1957	A	Brown, Aaron I.		1959
1900	L	Brown, Alfred Lockwood		
1914c	L	Brown, Belmore		
1956	A	Brown, Bradford		
1919	L	Brown, Burr R.		
1941	A	Brown, Darrell E.		
1943	E	Brown, David L.		
1920	A	Brown, Frank A.	AWS	1960
1871	FH	Brown, George D.		

1903	L	Brown, Herbert P.		
1913	A	Brown, Horace		
1914	L	Brown, Hubert A.		
1958	L	Brown, Irving J.		
1900	L	Brown, J. Alford		
1903	A	Brown, James Francis		
1919	L	Brown, John F.		
1900c	H	Brown, John G.	NA, AWS	1913
1951	A	Brown, Ozni		
1942c	A Life	Brown, Roy	NA, AWS	1956
1956	A	Brown, Samuel E.		
1956	L	Brown, Stanley M.		
1897	A	Brown, Thomas R.		
1922	A	Browne, Belmore	ANA	1954
1942c	A Life	Browne, George E.	NA, AWS	1946
1938	A	Browne, Syd	ANA, AWS	1960
1914c	L	Brownell, C. H.		
1898	L	Brownell, George F.		
1942	A	Bruestle, Bertram G.		
1906	A	Bruestle, George M.	ANA	1939
1919	L	Brundage, Jesse P.		1921
1878	A	Brundage, William T.		1923
1947	A	Bryan, Alden	AWS	
1948	A	Bryan, Sheldon M.		
1908	L	Bryant, Henry G.		
1949	A	Bryson, Clark		
1908	A	Buckham, Charles W.		
1937	L	Buckley, Oliver E.		
1919	L	Budell, Louis D.		
1897	L	Buek, G. H.		

1921	L	Buell, Ralph P.		
1951	L	Buensod, Alfred C.		
1968	A	Bulger, Edward J.		
1913	A	Bull, Charles L.		
1939	L	Bull, Ernest M.		
1877c	A	Bunce, W. Gedney	NA	1916
1880c	A	Bunner, Andrew F.	ANA, AWS	1897
1890	A	Bunner, Rudolph F.		1931
1930	L	Burch, Henry R.		
1931	L	Burdett, Fletcher		
1905	L	Burdick, H. C.		
1918	A	Burgdorff, Ferdinand		
1950	A	Burgess, Joseph E.		1961
1956	A	Burgess, Joseph W.		
1962c	H	Burke, Arleigh		
1913	L	Burke, J. S.		
1914	A	Burleigh, Sydney R.	AWS	1931
1908	A	Burlingame, Charles A.		1930
1919	L	Burnett, William A.		
1937	L	Burnette, A. R.		
1954	L	Burnham, Alexander O.		1959
1920	L	Burnham, Phillip W.		
1899	L	Burns, G. Armour P.		
1871	L	Burns, Milton J.		1933
1944	A	Burns, Paul C.	AWS	
1912	A	Burr, George B.		1939
	L	Burridge, Walter W.		1913
1967	L	Bursch, Joseph H.		
1922	A	Busch, Clarence F.		
1907	A	Busey, Norval H.		

1943	L	Bush, Burton T.		
1904	L	Butler, Ellis P.		
1897	L	Butler, J. K.		
1915	L	Butler, Joseph G. Jr.		
1949	L	Butler, P. M.		
1942	A	Buyck, Edward P.		1960
1926	L	Byard, John K.		
1918	L	Bye, Arthur E.		
1949	A	Bye, Ranulph D.	AWS	
1953	A	Cabalin, J. Harold		
1972	A	Caddell, Foster		
1916	L	Cady, Daniel L.		
1908	A	Cady, W. Harrison	AWS	1970
	L	Cady, Walter H.		
1899	L	Caffin, Charles H.		
1959	H	Cagney, James		
1953	A	Cahalin, J. Harold		
1903	A	Cahill, William V.		1924
1971	A	Calabro, John		
1897	L	Calef, A. H.		
1914	A	Caliga, Isaac H.		
1919	L	Callahan, Eugene B.		1923
1970	L	Callis, Leslie S.		
1969	A	Calrow, Robert F.		
1947	A	Camarero, George L.		
1923	L	Campbell, Charles		
1908	Life	Campbell, Heyworth		
1921	L	Campbell-Shields, A. B.		
1971	A	Camporeale, Philip		
1901	A	Canfield, Berkeley F.		1912

	L	Capone, Gaetano		1920
1965	L	Carapetyan, Haig		
1908	A	Carew, Frank		
1954	L	Carhart, Russel N.		
1926	L	Carl, William C.		
1949	A	Carlin, James	AWS	
1903	A	Carlsen, Emil	NA	1932
1910	A	Carlson, John F.	NA, AWS	1945
1968	A	Carlson, S. Ohryel	AWS	
1966	L	Carpenter, Edward K.		
1968	A	Carpenter, George		
1914c	L	Carpenter, H. M.		
1953	A	Carr, J. Gordon	AWS	
1894	L	Carr, William		
1897	L	Carrington, James B.		
1912	L	Carroll, Dana H.		
1941	L	Carroll, Hezekiah W., Jr.		
1945	L	Carson, B. Burnett		
1901	L	Carter, Frank H.		1922
1899	A	Carter, George W.		1921
1900	L	Carter, H. Primrose		
1914	L	Carter, James L.		1919
1920	A	Carter, Pruett A.		
1916	L	Carvalho, David N.		1925
1949	L	Carver, Dana G.		1971
1901	L	Cary, Henry N.		
1953	A	Casale, James E.		1958
1906	L	Case, Charles L.		
1943	L	Case, Williston B.		

1944	A	Caser, Ettoro		
1914	L	Casey, F. DeSales		
1925	A	Cassel, John H.		1961
1917	A	Cassidy, I. D. Gerald		1934
1969	L	Cassin, William F. Jr.		
1904	A	Castello, Eugene		1926
1904	L	Castle, George P.		1904
1950	A	Caswell, Edward C.		
1918	A	Cavanagh, J. Albert		
1903	L	Cawthra, Thomas A.		
1967	L	Cefola, Emile D.		
1970	A	Ceglia, Vincent		
1940	A	Celfone, Gianni		
1908	A	Chadwick, William		1962
1918	L	Chaffee, Melzar M.		
1904	L	Chalmers, T. C.		
1946	L	Chamberlin, James A.		
1916	A	Chambers, Charles B.		1944
1915	A	Chambers, Charles E.		
1947	L	Chambrun, William A.		
1888c	A	Champney, James Wells	ANA, AWS	1903
1931	A	Chandler, Digby W.		1967
1916	L	Chapin, Edwin S.		
1957c	AE	Chapin, Lester G.		1971
1900	A	Chapin, Samuel G.		
1900	A	Chapman, Carlton T.	NA, AWS	1925
1908	A	Chapman, Charles S.	NA	1962
1970	A	Chapman, Walter H.		
1900	A	Chappell, George P.		
1967	A	Charchenko, Andy		

1897	L	Chard, J. Alfred		
1905	A	Charlton, A. R.		
1917	A	Chase, Edward L.		
1913	A	Chase, F. S.		
1883	A	Chase, Harry	ANA, AWS	1889
1916	A	Chase, Sidney M.	AWS	1957
1877c	A	Chase, William M.	NA, AWS	1916
1911	A	Chatterton, Clarence K.		
1926	A	Cheney, Russell		
1942	A	Chetcuti, John		
1951	A	Chen, Chi	NA, AWS	
1897	L	Chichester, Charles F.		
1962	A	Chi-Chih, Kuo		
1901	A	Child, Edwin B.		
1970	A	Chin, Riccardo		
1903	L	Chittenden, A.		1907
1955	A	Chitwood, Randolph E.		
1915	A	Christy, Howard C.		1952
1909	A	Church, Fred E.		
1871	AF	Church, Frederick S.	NA, AWS	1923
1918	L	Church, Louis P.		
1916	L	Churchill, E. C.		1917
1958	AH	Churchill, Winston		1965
1951	A	Ciampa, Anthony M.		
1945	A	Cianfarani, Aristide B.		
1940	A	Cilfone, Gianni		
1967	L	Cimino, John		
1908	AH	Cimiotti, Gustave		1969
1926	AE	Cirino, Antonio		

1949	A	Claney, Howard		
1971	L	Clapp, Gerald B.		
1920	L	Clare, James L.		
1916	A	Clark, Alson S.		1949
1910	AH	Clark, Eliot Candee	NA, AWS	
1921	L	Clark, Ezra W.		
1908	A	Clark, Herbert W., Jr.		
1897	L	Clark, John M.		
	L	Clark, John S. Jr.		1907
1877c	A	Clark, Walter	NA	1917
1906	H	Clarke, Caspar P.		
1918	A	Clarke, Rene	AWS	
1896	A	Clarke, Thomas S.		1920
1897	L	Clarke, William H.		
1899	L	Clausen, George U.		
1900	L	Clausen, William		
1897	A	Clay, John C.		
1923	L	Clayton, Howard		
1954	L	Clayton, Robert E., Jr.		
1915	A	Cleland, Thomas M.		1964
1897	L	Clemens, Will M.		
1904	A	Clements, George H.		
1921	L	Clifford, Charles S.		
1925	A	Clime, Winfield S.		1957
1953	A	Cline, Mahlon A.		
1936	A	Clinedinst, Wendel W.		
1959	A	Clinker, L. C.		
1961	A	Clive, Richard R.		
1902	L	Clulow, Sidney T.		
1949	A	Clymer, John F.		

1908	A	Coady, Robert J.		
1955	A	Coakley, John C.		
1897	A	Coast, Oscar R.		1931
1918	L	Coburn, J. Milton		1923
1917	H	Cochran, Allen D.		
1960	A	Cochran, Gifford A.		
1960	A	Cochrane, Henry		
1900	A	Cochrane, W. E.		
1951	A	Coes, Kent D.	ANA, AWS	1951
1914c	A	Coffin, Lewis A.		
1898	A	Coffin, William A.	ANA	1925
1971	A	Cogan, James R.		
1902	L	Coggeshall, E. W.		
1899	A	Cohen, George W.		
1971	L	Cohen, Jack L.		
1904	A	Cohen, Lewis	ANA	1915
1966	L	Cohen, Samuel		
1920	A	Colby, Frank A.		
1918	AE	Cole, Alpheus P.	NA	1960
1918	L	Cole, Richard		
1951	A	Cole, William A.		1961
1941	A	Coleman, Loring W.	AWS	
1918	A	Collette, Maurice		
1910	L	Collier, Barron G.		
1897	A	Collier, C. Myles		1908
1947	L	Collins, Arthur P.		
1905	L	Collins, Frank A.		
1901	A	Collins, Frank H.		
1920	L	Collins, Henry		

1956	L	Colombo, Theodore A.	
1913	A	Colt, Morgan	1926
1956	L	Combs, P. Wesley	
1956	L	Comfort, Cecil A.	
1916	A	Compton, R. Dale	
1945	A	Condon, Grattan	1966
1954	L	Condren, James C.	
1901	A	Congdon, Thomas R.	1917
1947	A	Conn, Russell J.	
1935	L	Connally, Marvin G.	
1926	A	Connaway, Jay H.	
1958	L	Conner, W. T.	
1916	L	Connett, Ernest R.	
1915	L	Connett, E. V. Jr.	
1895	L	Connett, Henry	1906
1937	L	Connolly, James B.	
1902	L	Connor, Samuel P.	
1943	L	Connor, William B.	1968
1917	A	Conrow, Wilford S.	1957
1920	A	Conroy, George T.	
1958	L	Constant, Kenneth H.	
1959	A	Conte, Horace	
1947	A	Cook, Otis	
1918	L	Cooke, Douglas H.	
1916	L	Cooke, Henry H.	
1900	A	Cookman, J. E.	
1898	A	Cookman, Charles E.	1915
1960	A	Coombs, William J.	

1904	A	Cooper, Colin Campbell	NA, AWS	1937
1911	A	Cooper, F. G.		
1964	AH	Cooper, Mario	NA, AWS	
1918	L	Cooper, Samuel B.		
1958	L	Corbell, Herman E.		
1909c	L	Corbin, J. Arthur		
1934	A	Corck, Albert H.		
1961	L	Corcoran, Bernard J.		
1966	A	Corey, Bernard		
1961	A	Cormier, Robert J.		
1910c	L	Corner, Thomas C.		
1902	A	Cornoyer, Paul	ANA	1923
1926	A	Cornwell, Dean	NA	1960
1915	A	Cornwell, William C.		
1971	A	Corriero, Guy		
1919	L	Corroon, Richard A.		
1970	A	Corson, Patrick		
1905	A	Corwin, Charles A.		1938
1917c	H Life	Costigan, John E.	NA, AWS	1972
1957	A	Cotlow, Lewis		
1950	A	Cotsworth, Staats	AWS	1967
1949	A	Court, Lee W.		
1898	A	Couse, E. Irving	NA, AWS	1936
1939	A	Couse, William P.		
1903	L	Coverdale, W. H.		
1910	A	Covey, Arthur S.	NA, AWS	1960
	A	Cowen, Percy		
1914c	Life	Cowl, Arthur H.		
1896	L Life	Cowl, Clarkson		
1912	L	Cowl, Donald H.		

1903	L	Cowl, William		
1948	A	Cox, Warren E.		
1955	L	Coyle, Patrick		
1934	A	Craig, Robert C.	AWS	
1892	A	Craig, Thomas B.	ANA	1924
1900	L	Cram, Nathan		
1956	A	Cramb, Ray		
1916	A	Crane, A. Wilbur		
1942	A	Crane, Alan H.		
1888	A	Crane, Bruce	NA, AWS	1939
1901	A	Crane, Frederick		1915
1896	L	Crane, George F.		
1950	A	Crane, J. Eckard		1968
1950	A	Crane, James L.		
1946	A	Crane, Stanley		
1939	A	Crane, Stanley W.		
1903	A	Cranford, Kenneth		
1928	A	Cratz, Benjamin C.		
1936	A	Craven, Edgar M.		1960
1902	A	Crawford, Earl S.		
1914	L	Crawford, Samuel H.		
1944	L	Creese, F. Scott		
1955	A	Crilley, Joseph H.		
1948	A	Crimi, Alfred D.	AWS	
1949	A	Crisp, Arthur	AWS	
1924	L	Crissey, Forrest		
1904	L	Crist, Henry M.		
1948	A	Crocker, Richard J.	AWS	
1899	A	Crocker, William H.		
1912	L	Crofts, Frederick S.		
1924	A	Crosby, Percy L.		

1948	L	Cross, John J.		
1920	L	Crossman, William H.		
1918	L	Crowell, Walter F.		
1915	A	Crowley, Timothy F.		
1951	A	Csoka, Stephen	NA, AWS	1960
1897	L	Culin, Stewart		
1914c	L	Cummings, W. H.		
1971	L	Cunningham, Simon S.		
1959	L	Curlin, Raymond		
1897	A	Curran, Charles C.	NA, AWS	1942
1904	A	Curren, James		
1901	L	Currier, Cyrus B.		
1901	L	Curtis, Harlow H.		
1904	A	Curtis, Sidney W.		1926
1914c	L	Curtis, Thomas E. H.		1915
1877	A	Cusachs, H. P.		
1971	L	Custer, John		
1916	A	Cutter, George P.		
1900	A	Cuyler, J. P.		
1915	L	Dailey, Clark G.		
	A	Daingerfield, Eliott	NA	1932
1911	L	Dall, Horace H.		
1918	L	Daly, David R.		
1943	L	Daly, Norman D.		
1953	L	Daniels, Harry G.		
1925	L	Dann, Hollis		
1917	L	Danson, Edward B.		
1886	AH	Darley, Felix O. C.	NA, AWS	1888
1902	L	Darrell, J. Hill		
1940	L	Darrow, Karl K.		

1951	L	Daub, Albert		
1948	L	Davenport, James M.		
1956	A	David, Saul		
1959	A	Davidson, Allan A.	AWS	
	A	Davidson, Harry		1924
1882	L	Davidson, J. O.		
1966	L	Davies, George		
1959	A	Davies, George O.		1963
1916	L	Davies, J. Clarence		
1972	J	Davies, Thomas		
	A	Davis, Charles H.		1933
1945	L	Davis, Earl R.		
1950	A	Davis, Floyd M.		
1966	L	Davis, George V.		
1900	A	Davis, J. Steeple		1917
	A	Davis, Leonard M.		1938
1951	A	Davis, Robert H.		
1897	A	Davis, Warren B.		1928
1914	A	Davol, Joseph B.		1923
1970	A	Dawley, Joseph W. Jr.		
1961	A	Dawson, Dewey R.		
1888	L	Day, Francis		
1920	L	Day, Ralph S.		
1914	L	Dayton, Frederick E.		
1947	A	DeBellis, Hannibal		
1963	L	DeBlasio, John		
1928	A	Debonnet, Maurice G.		
1898	L	Decker, M. S.		
1965	A	DeCossio, Felix F.		

1960	A	DeDonato, Louis		
1951	A	Deering, Roger L.		
1934	A	DeFeo, Charles	AWS	
1908	A	DeForest, Lockwood	NA	1932
1912	L	Degener, John F. Jr.		
1964	L	deGutierrez-Mahoney, C. G.		
1899	A	DeHaven, Fran Klin	NA	1934
1957	L	Deighton, Lee C.		
1937	L	Deimel, Richard F.		
1944	A	Deines, E. Hubert		
1964	A	Delavy, Edmond		
1925	A	Delbos, Julius M.	AWS	1967
1898	A	Dellenbaugh, Frederick S.		1935
1931	L	Deller, Charles, B. H.		
1880c	A	DeLuce, Percival	ANA, AWS	1914
1921	A	DeMaine, Harry	ANA, AWS	1952
1938	A	DeMance, Henri		
1945	L	DeMembreno, Juan		
1958	L	Demma, S. Augustus		
1917	A	Denison, George H.		
1926	A	Denison, Harold T.		
1959	A	Dennis, Roger W.		
1871	A	Denslow, William W.		
1899	A	Dentz, Thomas J.		
1941	A	DePostels, Robert N.		
1951	A	Dern, Claude		
1935	A	DeSalisbury, Edward		
1919	A	Desch, Frank H.		
1895	A	Dessar, Louis P.	NA	1952

1914c	L	DeTankerville, R.		
1961	A	DeThomas, Joseph Jr.		
1884	A	DeThurlstrup, Thure	AWS	1930
1917	A	Detwiller, Frederick K.	ANA, AWS	1953
1965	H	Deutermann, Harold T.		
1916	A	DeVoll, F. Usher		
1918	L	DeVries, John T.		
1939	A	Dewitt, Jerome		1940
1945	A	Diamond, Henry R.		
1961	L	Diamond, Saul		
1912	L	Dickey, F. L.		
1912	L	Dickey, Roy		
1905	L	Dickson, William B.		
1876	AH	Diehlman, Frederick	NA, AWS	1935
1954	A	Dielman, Ernest B.		
1967	A	DiGemma, Joseph		
1912	L	Dillaway, C. F. W.		
1918	L	Dillman, Louis M.		
1958	A	Dillon, John K.		
1916	L	Dilworth, Charles W.		
1961	L	Dimare, Joseph V.		
1946	A	Dinckel, George W.		
1963	L	Dinerstein, Benjamin		
1917	AH	Dixon, Francis S.		1967
1908	AH	Dixon, Maynard		1946
1962	L	Dobrow, Charles		
1919	L	Dobyns, Joseph S.		
1968	A	Docktor, Irv		
1939	A	Dodds, Robert E.		
1941	L	Dodge, Fletcher D.		

1913	L	Doederlein, Fred W.		
1901	L	Dole, Nathan H.		
1913	L	Dolge, C. B.		1917
1915	A	Dolinsky, Nathan		
1895c	A	Dolph, Nohn H.	NA	1903
1964	H	Domareki, Joseph		
1916	L	Donahue, William H.		
1942	AH	Donaldson, Donald F.		1968
1926	L	Donaldson, Roderick D.		
1935	H	Donoghue, James W.		1960
1968	A	Dorian, Apollo		
1965	A	Dorne, Albert		1965
1917	A	Doskow, Israel		
1903	A	Dougherty, Paul	NA	1947
1924	L	Doughty, Hector R.		
1942	A	Douglas, E. Bruce		
1961	A	Douglas, E. Bruce Jr.		
1916	A	Douglas, Harold W.		
1898	L	Douglas, W. S.		
1904	A	Douglas, Walter		
1945	A	Dow, William J.		
1920	L	Dower, Walter H.		
1911c	L	Downey, Leonard S.		
1961	L	Doyle, John A.		
1942	L	Doyle, Raymonde G.		
1897c	AH	Drake, Alexander W.		1916
1971	H	Drake, Alfred		
1887	A	Drake, Will H.	ANA, AWS	1926
1937	A	Draper, William F.		
1919	L	Drayton, J. Gilmore		

1897	L	Dreiser, Theodore		
1894	A	Dressler, E. J.		
1953	L	Drew, Thomas P.		
1909c	L	Driggs, Lawrence L.		
1971	L	DuCret, Dudley V.		
1943	L	Dudley, Charles		
1927	L	Dudley, Ralph		
1969	A	Duffy, John C.		
1958	L	DuFlon, Henry A.		
1920	L	DuFlon, Thadeus A. V.		1963
1908	A	Dufner, Edward	NA, AWS	1957
1925	A	Dumbier, Augustus W.		
1921c	A	Dumler, Martin G.		1959
1925	A	Dummer, H. Boylston		
1900	A	DuMond, Frank V.	NA	1951
1963	A	Duncan, Thomas		
1915	L	Duncan, Walter J.		1941
1904	L	Dunckel, Walter A.		
1963	L	Dungan, Albert W.		
1911	L	Dunn, B. L.		
1915	A	Dunn, Harvey T.	NA, AWS	1952
1919	L	Dunning, N. Max		
1903c	AH	Dunsmore, John W.	ANA, AWS	1945
1908	L	Dunton, W. Herbert		
1901	L	Durand, E. L.		
1909c	L	Durand, Halsey		
1888c	L	Durkin, John		
1957	L	Dushnyck, Walter		
1902	L	Dustin, Silas S.		
1898	L	Dwight, Elihu		

1951	A	Dwyer, James J.		
1910	L	Dyas, Thomas C.		
1915	L	Dyer, George L.		1921
1943	E	Dyson, James S.		1967
1895	A	Earle, Lawrence C.	ANA, AWS	1921
1960	A	Earle, William H.	AWS	
1910	L	East, John P.		
1969	H	Eastman, L. R.		
1884	A	Eaton, C. Harry	ANA, AWS	1901
1897	A	Eaton, Charles W.	AWS	1937
1915	L	Ebbott, Percy G.		
1910	A	Ebert, Charles H.	AWS	1959
1919	A	Eby, H. Kerr	NA	1946
1947	L	Eby, Ivan D.		
1963	A	Eccles, Albert E.		
1960	L	Edelmann, Robert K.		
1918	A	Eddy, Henry S.		1945
1962	L	Edelstein, David N.		
1906	L	Edgar, William C.		
1915	A	Edwards, Edward B.		
1880	A	Edwards, G. W.		
1939	A	Edwards, George W.	NA, AWS	1959
1901	A	Edwards, Harry C.		1922
1960	A	Edwardson, Laurence C.		
1903	A	Eggleston, Benjamin		1937
1948	L	Eggleston, Ward		
1906	L	Egner, Frederick W.		
1956	A	Ehrig, William C.		

1959	L	Einfeld, S. Charles		
1915	A	Eisenlohr, Edward G.		1961
1938	L	Eisner, Mark		
1971	L	Elicofon, Edward L.		
1959	A	Eldredge, Allan		
1971	L	Elicofon, Edward I.		
1912	L	Elkus, A. L.		
1970	A	Ellender, Raphael T.		
1951	A	Ellerhusen, Ulric		
1914c	L	Elliot, Arthur		
1915	L	Elliott, H. Randolph		
1958	L	Elliott, Lawrence		
1923	A	Ellis, Joseph B.		
1966	A	Ellis, Ray G.	AWS	
1920	L	Ellsler, George R.		
1913	L	Elms, Franklin M.		
1912	Life	Elms, James C.		
1914	L	Elms, James C. Jr.		
1915	L	Elms, Leonard B.		1921
1898	A	Elshemus, Louis M.		1941
1890	L	Emens, Homer F.		
1911	A	Emerson, Charles Chase		1922
1918	L	Emerson, Ralph W. Jr.		
1925	L	Emmett, Burton		
1871	AF	Emslie, Alfred E.		
1961	A	Engel, Michael Jr.		
1923	A	Enneking, J. Eliot		
1918	A	Ennis, George, P.		1935
1947	A	Enser, John F.		
1952	A	Entwistle, Ralph		

1971	A	Erbe, Gary T.		
1920	L	Erisman, Martin C.		1921
1898	L	Este, Louis E.		
1914c	L	Etherington, S. G.		
1920	L	Ettinger, Richard P.		
	A	Evans, DeScott		1898
1917	L	Evans, Frederick E.		
1942	L	Evans, Montgomery		
1940	A	Evans, Randolph		
1894	Life	Evans, William T.		1918
1963	A	Everett, Len		
1921	L	Everman, Tox B.		
1921	L	Evers, Harry		
1922	L	Ewen, Harold G.		1961
1945	A	Fabri, Ralph	NA, AWS	
1970	H	Facci, Domenico		
1940	H	Fackenthal, Frank D.		
1928	L	Fagan, Frank		
1898	A	Fagan, James		
1944	A	Fagans, Lester E.		
1922	A	Fahnestock, Wallace W.		
1940	A	Faille, Carl A.		
1893	A	Fairbanks, Charles M.		1924
1902	L	Fairbanks, Thomas N.		
1921	L	Fairchild, Arthur E.		
1956	L	Fairchild, Edgar W. B.		
1921	L	Fairchild, Edmund V.		
1953	A	Fairchild, Hurlstone		
1921	L	Fairchild, Louis E.		
1962	L	Fairchild, Wade		

1961	A	Fairclough, Jerry		
1914c	A	Falls, Charles B.		
1914	A	Farley, Richard B.		
1920	A	Farlow, Harry		
1916	A	Farndon, Walter	NA, AWS	1964
1955	A	Farnham, Alexander		
1953	L	Farnsworth, Augustus P.		
1924	A	Farnsworth, Jerry		
1920	L	Farrar, Frederick M.		
1941	L	Farrell, James W.		
1921	A	Fassett, Truman E.		
1897	A	Fauley, Albert C.		1919
1897	A	Faulkner, Herbert W.		1940
		Faust, John		
1963	A	Fax, Wallace		
1964	H	Fay, Paul B. Jr.		
1970	L	Fay, Rodney		
1903	A	Fehrer, Oscar		1958
1944	A	Fellner, Frank T.		
1965	L	Felter, John F.		
1964	L	Feltman, Sidney		
1891	A	Fenn, Harry	AWS	1911
1972	L	Fenton, Edward		
1921	A	Fenton, John W.		1939
1895	A	Ferguson, Edward L.		1915
1926	L	Ferguson, Louis L.		
1935	L	Ferns, Robert M.		
1913	L	Ferrin, A. W.		
1961	A	Ferriot, Joseph V.		
1898	L	Ferris, J. L. G.		

1899	A	Field, Edward L.		1914
1914c	A	Field, Hamilton E.		1922
1945	A	Field, J. Hunter		
1962	A	Fieux, Robert E.		
1909c		Finch, Edward R.		
1950	A	Finck, Furman J.		
1913	A	Fink, Denman		
1958		Fink, Frank A.		
1917		Fischer, Hermann		
1917		Fischer, Israel F.		
1963	A	Fish, George A.	AWS	
1898	A	Fish, John		
1926		Fisher, Paul K.		
1943	A	Fisher, William		
1921		Fisher, William E.		
1951	A	Fisk, Harry T.		
1945		Fitch, H. Rea		
1972	L	Fitch, Kenneth		
1903	A	Fitch, Walter A.		
1881	A	Fitler, William C.		1911
	A	Fitz, Benjamin R.		1891
1953	A	Fitz-Gerald, Boylan		
1947	A	Fitzgerald, Edmond J.	AWS	
1962	A	Fitzgerald, Edward		
1959		Fitzpatrick, Paul		
1914c	A	Flagg, Charles N.	ANA	1916
1904	A	Flagg, H. Peabody		
1897	A	Flagg, Jared B.	NA	1899
1920	A	Flanagan, John R.	NA	1952

1962	A	Flanders, Charles		
1958	L	Flax, Samuel		
1918	L	Fleming, Frank		
1903	L	Fleming, George A.		
1897	A	Fleming, Joseph		
1944	L	Floherty, John J.		
1906	A	Florian, Walter		1909
1954	L	Flournoy, Thomas N.		
1972	A	Flynn, John J.		
1964	A	Flynn, William J.		
1952	A	Fogarty, Thomas E.		
1908	A	Fogarty, Thomas J.		
1913	A	Folinsbee, John F.	NA	1972
1938	L	Follman, Matthew A.		
1915	L	Folsom, Charles S.		
1902	A	Foote, Will H.	ANA	1965
1917	A	Forbell, Charles F.		
1966	L	Forbell, Lawrence E.		
1957	L	Forbes, Bruce C.		1964
1971	L	Forbes, Christopher		
1964	L	Forbes, Malcolm S.		
1965	L	Forbes, Wallace F.		
1923	L	Ford, Ellsworth		
1906	L	Ford, Sewell		
1899	L	Ford, Simeon		
1960	A	Foreman, Charles W. L.		
1914c	L	Forsyth, William		
1919	A	Forsythe, Clyde		1962
1950	A	Foster, Alan		
1919	A	Foster, Ben	NA, AWS	1926
1930	L	Foster, Howell		

1912	A	Foster, William F.	ANA	1953
1901	L	Foulke, Frank		
1919	A	Fowler, Carlton C.		
1900	L	Fowler, F. A.		
1877c	A	Fowler, Frank	NA	1910
1909c	L	Fowler, George V.		
1908	L	Fowler, Kenneth		
1954	A	Fox, Edward J.		
1916	L	Fox, Frederick J.		
1921	L	Fox, George G.		
1931	L	Fox, Paul		
1917	L	Foxcroft, Frederick O.		
1916	L	Fraenkel, J.		
1921	L	Franke, Joseph		
1903	L	Franklin, William M.		
1897	A	Fraser, Malcolm		
1891	A	Fraser, W. Lewis		1905
1898	A	Frauenfelder, P. G.		1902
1914	A	Frazier, Kenneth	ANA	1949
1926	A	Freder, Frederick C.		
1905	A	Freedlander, Arthur R.		1940
1961	A	Freehof, Mortimer E.		
1949	A	Freemantle, Raymond		
1906	A	French, Frank	ANA	1933
1948	A	French, Howard B.		
1919	L	Frey, Charles D.		
1916	L	Frey, Frank J.		
1972	A	Frick, Robert O.		
1935	L	Friedrichs, Arthur C.		1958
1936c	Life	Friedrichs, Arthur M.		1957

	A	Frieseke, F. C.		1939
1953	L	Froehlich, George		
1902	A	Fromkes, Maurice	ANA	1931
1914	L	Frommann, G. H.		
1877	A	Frost, Arthur B.		1928
1935	L	Frost, Walter A.		
1902	A	Fry, John H.		1946
1914c	A	Fry, Marshall T.		
1936	L	Fry, Thornton C.		
1913	L	Fry, William J.		1921
1960	A	Fuchs, Carleton		
1878c	L	Fuerdent, M. Gaston		
1920	L	Fuessle, Newton A.		1924
1902	A	Fuhr, E.		
1942	A	Fuller, Alfred		
1950	A	Fuller, Arthur D.		1966
1971	H	Fuller, R. Buckminster		
		Fuller, D. A.		
1923	A	Fuller, Ralph B.		
1904	L	Fuller, Stuart J.		
1947	L	Funke, Carl A.		
1951	L	Funke, R. H.		
1906	A	Furlong, Charles W.		
1956	A	Gaboda, James		
1945	A	Gaertner, Carl	ANA	1952
1921	A	Gagnon, Clarence A.		
1956	A	Gahan, William F.		
1934	A	Gahman, Floyd	NA	
1968	A	Gale, William H.	AWS	
1910	A	Gallatin, Albert		

1900	L	Galloway, Merrill		
	A	Galt, George H.		1893
1933	A	Gambee, Martin H.	AWS	1969
1914c	L	Gannon, James H. Jr.		
1915	A	Garber, Daniel	NA	1958
1915	A	Gardner, Donald		
1936	L	Gardner, George W.		
1917	L	Gardner, J. Howland		
1910	A	Garretson, Albert M.		
1908	L	Garrett, Garet		
1954	A	Garrett, Stuart G.	AWS	
1966	A	Garver, R. Jack	AWS	
1917	A	Gaspard, Leon		1964
1946	A	Gasser, Henry M.	NA, AWS	
1914	A	Gates, Frank E.		
1962	A	Gates, Jacob W.		
1948	A	Gaugler, Joseph		
1888	A	Gaul, Gilbert	NA	1919
1900	A	Gauley, Robert D.	ANA, AWS	1943
1960	A	Geary, Clifford N.		
1946	A	Geddes, Matthew		
1939	L	Gehner, Rheinhold F.		
1960	L	Geise, Stanley E.		
1921	L	Gellatly, William B.		
1960	A	Genders, Richard A.		
1912	L	Genthe, Arnold		
1902	A	George, Richard F.		1912
1970	A	Geraci, Lucian A. Jr.		
1939	L	Gerard, Raymond B.		
1948	A	Gerbino, Rosario U.		

1902	A	Gerdes, Augustus M.		
1920	L	Gerstenberg, Charles W.		
1940	AE	Gervasi, Frank.	AWS	
1912	L	Gessler, C. W.		
1903	A	Getty, F. E.		
1963	A	Gianguzzi, J. Custode		
1911c	L	Gibb, W. Travis		
1900	L	Gibbs, Frederick S.		1903
1905	L	Gibney, John R.		
	A	Gibson, Charles Dana	NA, AWS	1944
1903	L	Gibson, Charles R.		
	A	Gibson, W. Hamilton	AWS	1897
1917	L	Gibson, William C.		
1919	A	Gieberich, Oscar H.		
1942	L	Gieling, John K.		
1877c	A	Gifford, Swain	NA, AWS	1905
1928	A	Gilbert, Arthur H.		
1947	A	Gilbert, C. Ivar		
1899	L	Gilbert, Charles A.		
1944	A	Gilbert, Guy		
1909	A	Gilchrist, Wallace W. Jr.		1926
1908	A	Giles, Howard	NA	1955
1899	L	Gilford, T. B. Jr.		
1971	H	Gill, Brendan		
1922	L	Gill, George M.		
1951	L	Gillett, Frederick W.		1958
1925	L	Gillette, DuBois J.		
1950	A	Gillette, Henry S.	AWS	
1897	A	Gilling, Francis T.		
1906	L	Gilman, E. R.		

1956	L	Ginniger, Kenneth S.	
1957	A	Ginsburg, Max	
1941	L	Givner, Joseph	
1953	A	Glanzman, Louis S.	
1914	A Life	Glass, Montague	
1971	A	Gleaves, Geoffrey H.	
1961	A	Gleeson, Gerald C.	
1906	A	Gleeson, Joseph M.	
1951	A	Glicksman, Allen	
1961	A	Glover, Roland L.	
1917	L	Goan, Orrin S.	
1903	A	Goddard, Ralph B.	1936
1951	L	Godsey, William C.	
1935	A	Godwin, Frank	1959
1945	A	Goff, Sudduth	
1908	L	Going, Charles B.	
1967	A	Goldberg, Raymond R.	
1958	L	Golden, Samuel	1963
1917	L	Goman, Henry A.	
1920	A	Gonzales, Boyer	
1899	L	Good, Brent	
1968	A	Goodbred, Ray E.	
1916	L	Goodman, Jules E.	
1901	L	Goodnough, Walter	
1895c	L	Goodwin, Cheever	
1909	A	Goodwin, Philip R.	
1912	A	Goosey, G. Turland	
1916	A	Gordon, Leon	
1970	H	Gormley, Donald	
	L	Gormsen, J. R.	

1911	L	Gotlieb, F. H.		
1967	A	Gould, Stephen		
1971	A	Gouveia, Clem A.		
1915	L	Gove, George		
1904	L	Gow, William		
1960c	A	Goyette, Frank		
1945	A	Grabach, John R.	NA	
1966	A	Grado, Angelo J.	AWS	
1960	A	Grady, Robert B.		
1880c	A	Grafflin, F. D.		
1877c	A	Graham, Charles		
1913	A	Graham, Robert A.	AWS	1948
1949	A	Gramatky, Hardie	AWS	
	L	Grant, C. R.		1893
1901	AH Life	Grant, Gordon H.	NA, AWS	1962
1914c	L	Grant, Lawrence W.		
1909	A	Graves, Abbott F.	ANA	1936
1909c	L	Gray, Albert M.		
1951	A	Gray, George		
1921	A	Grayson, Clifford P.		1951
1910c	A Life	Greacen, Edmund W.	NA, AWS	1949
1924	A	Greason, William		
1963	L	Greco, Edmund J.		
1900	Life	Greeff, Ernest F.		1921
1887	A Life	Green, Frank R.	ANA, AWS	1940
1962	A	Green, Raymond C.		
1914c	L	Green, Theodore F.		
1927	A	Green, William B.		
1962	A	Greene, Daniel E.	NA, AWS	
1962	L	Greene, Harry		

1960	L	Greene, James B. Jr.		
1939	A	Greene, Kenneth E.		
1937	A	Greene, Leroy E.		
1972	L	Greene, Theodore R.		
1919	L	Greenleaf, Ray		
1950	A	Greenwood, Irwin		
1920	L	Gregg, John R.		
1877c	A	Gregory, Frank M.		
1923	A	Gregory, Julius		
	L	Gregory, Robert F.		
	L	Gregory, W. R.		
1909	Life	Greims, Herbert S.		
1950	L	Greisen, Stewart A.		
1898	L	Griffin, A. H.		
1926	L	Griffin, Arthur W.		
1918	A	Griffin, Walter	NA, AWS	1935
1938	A	Griffith, Chauncey H.		
1951	L	Griffiths, William H.		1959
1965	L	Griggs, Edward A.		
1908	A	Grinager, Alexander		
1902	L	Grindell, Arthur B.		
1942	L	Griswold, Merton L.		
1900	A	Groll, Albert L.	NA	1952
1923	L	Groll, William L.		
1950	A	Gross, Earl	AWS	
1966	H	Gross, Mason W.		
1964	A	Groth, John	AWS	
1914	A	Grover, Oliver D.	ANA	1929
1914	L	Grow, Clarence S.		
1911	L	Grueby, William H.		1925

1958	A	Gruet, John P.		
1952	L	Grumbacher, Joseph		
1893	A	Gruppe, Charles P.	AWS	1941
1916	A	Gruppe, Emile A.		
1904	L	Grymes, J. Randolph		
1907	A	Guarino, Salvator A.		
1903	A	Gue, David J.		1917
1918	A	Guenther, Lambert		
1925	L	Guenther, Rudolph		
1942	A	Guerin, Joseph		
1916	L	Guillaume, Jules A.		
1954	A	Gumpel, Hugh	ANA, AWS	
1955	L	Gunkel, John E.		
1919	A	Gunn, Edwin		
1950	A	Gustavson, Lealand R.		1966
1945	A	Gute, Herbert J.	AWS	
1952	L	Guterman, Herbert C.		
1914	A	Gutmann, Bernhard		1936
1955	A	Hack, Robert H.		
1964	L	Haddon, Rawson H.		
1904	A	Hafner, Charles M.		
1948	L	Hafner, Otto H.		
1948	L	Hafner, Walter A.		
1904	L	Hagan, W. H.		
1908	L	Hagar, Stanbury		
1906	A	Hager, Walter C.		
1917	L	Haggard, Sewell		
1910c	A	Haggin, Ben-Ali	ANA	1951
1908	L	Hahn, George H.		
1958	L	Hahn, Robert P.		

1894	L	Haight, G. B.		
1962	L	Haines, Clem W.		
1948	L	Haines, James M.		
1959	A	Hakola, Onni V.		
1963	L	Hakola, Wayne E.		
1958	L	Halderman, Samuel B.		
1962	A	Haley, Richard J.		
1928	L	Hall, Gaylord C.		
1918	A	Hall, T. Victor		
1913	L	Hall, Tom		
1960	A	Halladay, Allan W.		
1909	A	Hallett, Hendricks A.		1921
1896	L	Hamilton, E. M.		
1926	L	Hamilton, Everett		
1884c	A	Hamilton, Hamilton	NA, AWS	1928
1919	L	Hamilton, John M.		1936
1936	A	Hamilton, Robert		
1918	L	Hammerslough, Alexander J.		
1918	L	Hammond, Edward K.		
1914c	L	Hand, E. S.		
1966	A	Handell, Albert		
1901	A	Haney, James P.		1923
1963	L	Hanfield, DeWitt C. Jr.		
1952	A	Hanley, William A.	AWS	
1914	A	Hanna, Thomas K.		
1963	H	Hannon, Martin		
1914c	L	Hanrahan, M. D. W.		
1919	A	Hansen, Armin C.	NA	1957
1959	AH	Harbeson, John F.		
1914c	L	Hardin, E. E.		

1912	A	Harding, George M.	NA	1959
1938	A	Harding, Nelson		1945
1906	L	Harding, William M.		
1907	A	Hardwick, Melbourne H.		1916
1939	A	Harris, C. Gordon		
1901	A	Harris, Charles X.		
1940	A	Harris, Jaffrey		
1937	L	Harris, Scott		
1958	L	Harris, William C.		
1959	L	Harrison, Alex		1960
1905	A	Harrison, Birge	NA	1929
1878c	L	Harrison, Charles		
1943	L	Harrison, Joseph		
1898	A	Harrison, Hugh H.		
1925	L	Harrison, Richard C.		
1931	L	Harriss, Richard T.		
1941	A	Harsanyi, Charles		
1900	L	Hart, Albert		
1898	A	Hart, William H.		
1964	H	Hartford, Huntington		
	L	Hartich, Charles O.		
1918	A	Harting, George W.		
1926	L	Hartley, George I.		
1871	AFLife	Hartley, J. Scott	NA	1912
1871	LF	Hartley, John		
1871	L FH	Hartley, Joseph		1926
1914c	A	Hartman, Gustave J.		
1901	A	Hartson, Walter C.		
1957	H	Harty, Harry L. Jr.		
1925	L	Harvey, Willard C.		

1906	A	Hasler, William N.		
1900	A	Hassam, Childe	NA, AWS	1935
1902	A	Hatch, Lorenzo J.		1914
1949	A	Hauser, Joe		
1948	A	Havens, James D.		
1947	L	Havican, William		
1898	L	Hawke, Madison		
1927	L	Hawkins, Francis C.		
1900	L	Hawkins, J. Albert		
1897	L	Hawley, C. E.		
1899	A	Hawthorne, Charles W.	NA, AWS	1930
1880c	A	Hayden, E. P.		
1897	L	Hayes, Henry E.		
1924	L	Hayes, K. Sheridan		
1960	L	Hayes, Paul S.		
1908	L	Hayes, Wade H.		
1900	L	Hayes, William		
1914c	L	Hays, J. Acker		
1900	A	Hays, William J.	ANA	1934
1954	L	Hayward, J. Hill		
1912	L	Hayward, Judson		
1958	A	Hayward, Peter		
1959	AH	Hayward, Thomas		
1901	L	Hazard, W. H.		
1915	A	Hazell, Frank	AWS	1950
1903	L	Hazen, George H.		
1901	L	Headley, Joel		
1971	L	Headrick, N. V.		
1946	A	Healy, Arthur K.	AWS	1946
1898	L	Hearn, Arthur H.		

1898	L	Hearn, George A.		1913
1970	L	Heath, Brian J.		
1915	A	Heath, Howard P.		
1908	A	Heaton, Augustus G.		1931
1907	L	Hedden, Jesse W.		
1971	L	Hedges, George C.		
1935	A	Hedges, Robert D.		
1951	A	Hedin, Donald M.	AWS	
1902	L	Heffley, Eugene C.		
1910	A	Heil, Charles E.		
1924	L	Heineman, David E.		
1884	A	Heinemann, Ernst		1912
1919	L	Heines, William H.		
1905	L	Heins, W. H.		
1920	A	Heintzelman, Arthur W.	NA	1965
1933	A	Heinz, Charles L.		
1924	A	Helck, Clarence P.		
1961	AE	Helck, Peter	AWS	
1955	L	Henderson, Donald A.		
1923	L	Henderson, Harry P.		
1915	L	Hendry, William F.		
1920c	A	Hennings, E. Martin		
1966	L	Henricks, Jay		
1951	L	Henry, Charles T.		
1900	A	Henry, Edward L.	NA, AWS	1919
1945	L	Henry, F. H.		1956
1928	A	Hensche, Henry		
1960	A	Hensley, Jackson M.		
1911	A	Hermann, Max		1958
1968	A	Hermel, Sidney H.		
1947	A	Hermes, Allen		

1903	L	Herrick, Harold		
1943	A	Herring, Frank S.		1966
1899	A	Herter, Albert	NA, AWS	1950
1915	A	Herzog, Lewis		
1940	A	Hetherington, Alfred		
1918	L	Hetzler, Theodore		
1939	A	Heuston, Frank Z.		
1938	A	Heuston, George		
1941	A	Hewitt, Edward S.		
1919	L	Hewitt, John S.		
1914c	L	Hey, Charles E. M.		
1941	AE	Hibbard, Aldro T.	NA	1960
1949	L	Hickmott, Allerton C.		
1928	AH	Higgins, Eugene	NA, AWS	1958
1951	L	Higgins, George B.		
1899	A	Hildebrandt, Howard L.	NA	1958
1948	L	Hildreth, Howard P.		
1967	L	Hill, Arthur C. C.		
1901c	A	Hill, Arthur T.		1929
1917	L	Hill, Charles E.		
1901	A	Hill, Roswell S.		1907
1945	L	Hill, Walter C.		
1931	A	Hillbom, Henrik		
1962	A	Hillman, William		1962
1958	A	Hilton, John W.		
1914c	L	Hinchman, R. P.		
1958	L	Hinckley, Robert H.		
1969	L	Hindes, George A.		
1904	L	Hinds, Howell		

1939	L	Hinrichs, Hans		
1935	A	Hintermeister, John H.		1945
1970	H	Hintersteiner, Joseph		
1969	L	Hirsch, John M.		
1876c	A	Hirschberg, Carl		1923
1947	A	Hitch, Robert A.		
1904	A	Hitchcock, D. Howard		1940
1907	A	Hitchcock, Lucius W.		
1945	A	Hobbs, Morris H.		
1914	L	Hodgdon, Frederick C.		
1914c	L	Hodges, George W.		
1917	L	Hodgson, Caspar W.		
1900	A	Hoeber, Arthur	ANA	1915
1908	AH	Hoffman, Harry L.	ANA, AWS	1964
1957	A	Hoffman, Leon		
1945	A	Hogner, Nils		
1958	A	Hoie, Claus	AWS	
1921	L	Holden, Clinton G.		
1953	A	Holder, Charles A.		
1955	L	Holdstein, Walter M.		
1919	L	Holman, John P.		
1902	A	Holmes, Frank G.		
1929	A	Holmes, Graham		
1943	L	Holmes, Paul B.		1964
1950	A	Holt, Wendell, R.		
1909	L	Homans, Benjamin J.		
1947	L	Honaman, R. Karl		
1931	L	Hood, Vance R.		
1958	A	Hooks, Mitchell		
1905	L	Hooper, Will P.		

1964	L	Hootle, Martin P.		
1921	H	Hopkins, Ferdinand T.		
1901	L	Hopkins, Sheldon		
1919	A	Hoppin, Tray		1958
1906	L	Hopson, Francis J.		
1950	A	Horgan, Neil		
1918	A	Hornby, Lester G.		
1897	A	Horning, Benjamin		
1899	L	Horst, P. R. G.		
1914c	A	Horter, Earl		
1896	A	Horton, William S.		1936
1886	L	Hoskin, R.		
1921	L	Hossack, Garden M.		
1947	L	Hough, Marshall		
1908	L	Houghton, George C.		1923
1951	A	House, Wallace		
1915	L	Hovey, Theodore C.		
1921	A	How, Kenneth G.	AWS	1950
1921	L	Howard, Arthur P.		
1959	L	Howard, Jack		
1952	A	Howard, Len R.		
1897	A	Howe, J. Theodore		
1964	H	Howe, Marshall		
1900	H	Howe, Walter B.		1959
1891	A	Howe, William H.	NA	1929
1949	A	Howell, John S.	AWS	
1917	L	Howell, William B.		
1920	A	Howitt, John N.		
1880	A	Howland, Alfred C.	NA	1909
1914	A	Hoyt, Henry M.		1920

1939	A	Hoyt, Whitney F.		
1909c	L	Hubbard, Ernest V.		
1913	A	Hubbell, Henry Salem	ANA	1949
1916	L	Hudnut, Alexander M.		
1921	A	Hudnut, Joseph		
1913	A	Hudson, Elmer F.		
1913	A	Hudson, Eric		c1933
1941	L	Hudson, William V.		
1919	L	Huff, Herbert A.		
1961	A	Huffman, James W.		
1914c	L	Huggins, Nathaniel		
1954	A	Hughes, Bernard J.		
1898	L	Hughes, C. C.		
1934	A	Hughes, Frederick J.		
1972	J	Hughes, Michael J.		
1902	L	Hughes, R. P.		
1906	A	Hulbert, Charles A.		
1948	L	Hulbert, Roscoe W.		
1967	A	Hulings, Clark		
1966	H	Humber, Robert L.		
1897	L	Hume, W. H. H.		
1962	L	Hummelbaugh, William C.		
1929	A	Humphreys, David		1970
1897	A	Hunt, Leigh		1937
1961	A	Hunter, Robert D.		
1905	L	Huntington, Harwood		
1915	L	Huntington, Lynn M.		1919
1925	L	Huntington, Robert W.		
1897	L	Hurd, George B.		
1893	A	Hurd, L. F.		

1898	L	Hurley, William S.		
1900	A	Huston, William		
1900	A	Hutchens, Frank T.	AWS	1939
1906	A	Hutchison, Frederick W.	NA	1953
1912	A	Hutty, Alfred H.	AWS	1954
1897	A	Hyneman, Herman N.		1907
1900	A	Ihlfeld, Henry		
1953	A	Iligan, Ralph		1960
1918	A	Illian, George J.		
1922	A	Ilsley, Frederick J.		
1968	L	Imhof, William		
1944	L	Imig, C. Dewey		
1926	L	Imlach, William B.		
1967	L	Impastato, David		
1960	A	Indiviglia, Salvatore J.	AWS	
1908	L	Ingersoll, Ernest		
1876	A Life	Inness, George, Jr.	NA	1926
	A	Insley, Albert		1937
1917	A	Ipsen, Ernest L.	NA, AWS	1951
1925	A	Ireland, LeRoy		
1919	A	Irvine, Wilson H.	ANA	1936
	L	Irwin, Benoni		1896
1901	A	Isham, Samuel	NA	1914
1902	A Life	Isidor, Joseph S.		
1935	L	Ives, Herbert E.		
1906	L	Ives, William H.		
1908	A	Ivory, P. Van E.		1960
1958	A	Jackson, Clifford C.		
1911	L	Jackson, F. H.		
1919	A	Jackson, John E.		

1950	A	Jackson, Lee	AWS	
1970	A	Jacob, Ned		
1915	A	Jacobs, Michel		
1902	A	Jacobson, John C.		
1934	A	Jacobsson, Edward G.		
1896	A	Jaeger, C. L.		
1899	L	Jaeger, George A.		
1923	L	Jaehne, Herman A. E.		
1923	L	Jaehne, Paul C.		
1963	L	Jaffe, Laurence J.		
1951	A	Jahn, Frank		
1945	A	Jambor, Louis		
1917	A	James, John W., Jr.		
1897	L	Jameson, Arthur		
1917	L	Jamison, John		
1957	L	Janson, John H. L.		
1922	L	Jargstorff, Theodore		
1954	A	Ject-Key, David Wu		1968
1951	L	Jeffrey, James F.		
1923	L	Jencks, Millard H.		
1914c	L	Jennings, C. W.		
1906	A	Johansen, John C.	NA	1964
1941	L	Johns, Edward W.		
1935	L	Johnson, A. Leroy		
1884c	L	Johnson, F.		
1912	A	Johnson, F. Tenney	NA, AWS	1939
1950	A	Johnson, Karl E.		
1886c	L	Johnson, T.		
1904	L	Johnson, Theodore P.		1906
1909c	L	Johnson, Tristam B.		

1910c	A	Johnston, Robert E.		
1925	A	Jones, Albertus E		
1956	L	Jones, Donald W.		
1928	A	Jones, Eugene		1968
1888	A	Jones, Francis C.	NA, AWS	1932
1888	A	Jones, H. Bolton	NA, AWS	1927
1900	L	Jones, Harry C.		
1948	L	Jones, Henry L.		
1967	A	Jones, J. Russell		
1919	L	Jones, Joseph A.		
1903	A	Jones, Leon F.		
1948	A	Jones, Louis E.		1958
1924	L	Jones, Marvin F.		
1960	A	Jones, Ray A.		1969
1937	L	Jones, Reginald L.		
1954	L	Jones, Tom D.		
1943	A	Jordahl, Anders		1969
1941	L	Jorgensen, Jonas C.		
1890	A	Josephi, Isaac A.	AWS	1936
1972	H	Josephs, John C.		
1926	L	Joughin, James L.		
1950	L	Joy, Frederick V. B.		
1972	A	Ju, I-Hsiung		
1884	A	Juengling, Frederick		1889
1930	A	Juley, Paul P.		
1918	A	Julius, Oscar H.	AWS	1966
1921	A	Julius, Victor	AWS	1950
1949	A	Jurth, William R.		
1918	A	Juszko, Jeno		
1955	A	Kaegebehn, Charles F.		

1950	A	Kaep, Louis J.	ANA, AWS	
1962	L	Kagan, David		
1960	L	Kahn, Herman		
1917	A	Kahn, Otto H.		1924
1952	A	Kajiwara, Takuma		
	L	Kalkhoff, P. F.		1918
1958	L	Kalloch, Charles W.		
1942	A	Kalmenoff, Matthew		
1941	A	Kane, Robert W.		
1935	AE	Kappel, Philip	ANA	
1886	A	Kappes, Alfred	ANA, AWS	1894
1907	A	Karfunkle, David		
1963	A	Kastel, Roger		
1951	A	Kastor, Hugo		1956
1897	A	Kateley, F. A.		
1889	A	Katoaka, Genjiro		
1972	A	Kaufmann, John H.		
1943	A	Kautzky, Theodore	NA, AWS	1953
1937	L	Kayn, Stephan F.		
1925	A	Kearfott, Robert R.		
1947	A	Kearfott, Robert		
1947	A	Keck, Charles	NA	1951
1926	L	Keen, Herbert B.		
1961	L	Keesing, John M.		
1954	L	Keesing, Ralph K.		
1915	L	Kehler, James H.		1923
1944	L	Keithly, Frederick D.		
1900	A	Keller, Arthur I.	AWS	1924
1909	A	Keller, C. F.		

1939	A	Keller, Deane		
1940	L	Kelley, John J.		
1958	L	Kellog, John A.		
1913	L	Kellogg, Spencer Jr.		
1888c	L	Kelly, Edgar S.		
1898	A	Kelly, J. Redding		1939
1876c	A	Kelly, James		
1908	L	Kelly, Mark L.		
1888c	L	Kemble, E. W.		
1917	L	Kemble, Parker H.		
1900	L	Kemble, Peter		1900
1929	L	Kendrick, Athelstane		
1921	L	Kendrick, Edward A.		
1949	A	Kennedy, James S.		
1946	L	Kennedy, William J.		
1948	A	Kenny, Aiden V.		
1946	AH	Kent, Norman	AWS	1972
1917	L	Kenzel, Edwin R.		
1899	L	Keppler, Rudolph		
1950	A	Kerr, James W.		
1909c	L	Kerrison, Philip D.		
1914c	L	Ketten, Maurice		
1954	A	Kevlin, James C.		
1945	A	Kihn, W. Langdon		1957
1906	L	Kilborn, Charles H.		
1955	A	Kilman, Joseph E.		
1903	L	Kilpatrick, Ringland F.		
1933	A	Kilvert, B. Cory		
1908	A	Kimball, Alonzo M.		1923
1921	L	Kimball, Benjamin		
1921	L	Kimball, Leroy E.		

1920	L	Kimball, Maulsby		
1915	A	Kimbell, Richard M.		
1931	A	King, Clarence V.		
1908	A	King, Clement		
1924	A	King, Frederic L.		
1936	L	King, Frederick E.		1970
1948	L	King, George L.		
1904	L	King, George M.		
1897	A	King, George W.		
1884	A	King, James S.		1925
1900	A	King, Paul B.	NA	1947
1937	L	King, Robert W.		
1925	A	King, William B.		
1953	A	Kinghan, Charles R.	ANA, AWS	
1920	L	Kingman, John A.		
1914	A	Kingsbury, Edward R.		
1902	A	Kinkead, Charles E.		
1914c	A	Kinney, Troy	ANA	1938
1961	A	Kinstler, Evrett R.	AWS	
1871	LF	Kirkman, Alec		
1920	L	Kirkman, Sidney A.		
1926	L	Kirkpatrick, Arthur W.		
1908	L	Kitchen, Joseph F.		
1959	L	Klass, Bertrand		1962
1911	A	Klaw, Alonzo	AWS	1942
1946	A	Klebe, C. Eugene	AWS	
1909c	L	Kleimpell, Walter H.		
1957	A	Klein, George D.		
1962	H	Klepp, Henry P.		1968
1941	A	Klimley, Stanley P.		

1933	A	Kline, Hibbard V. B.		
1914	A	Kline, William F.	ANA, AWS	1931
1897	A	Klotz, Alfred		
1910	A	Klotz, L. E.		
1877c	L	Knaus, Antonio		
1948	A	Knauth, Arnold W.	AWS	
1919	L	Knerr, Harold H.		
1903	L	Knight, E. W.		
1967	A	Knipscher, Gerald A.		
1945	L	Knobloch, Henry F. J.		
1917	L	Knoepke, A. F.		
1919	L	Knowlton, Philip A.		
1939	A	Knox, James		1942
1877c	L	Kobbe, Gustav		
1925	L	Kocher, A. Lawrence		
1926	A	Koeniger, Walter		
1928	L	Kohler, Herbert V.		
1968	A	Konis, Ben		
1904	A	Konti, Isidore	NA	1938
1964	L	Koopman, David		
1919	A	Koopman, John R.	AWS	1949
1950	A	Kosa, Emil J.	AWS	
1900	A	Kost, Frederich W.	NA	1923
1908	A	Kotz, Daniel		1933
1961	A	Kozloff, Alexander I.		
1952	A	Kraeuter, Robert F.		1957
1971	A	Kralicek, Lubomir		
1945	A	Krams, Aland A.		
1962	L	Krause, Frederick A.		
1970	L	Kreigsman, James J. Jr.		

1948	L	Kriendler, Maxwell A.		
1911	A	Kroll, Leon	NA	
1913	A	Kronberg, Louis	NA, AWS	1965
1945	A	Kuehne, Msx		
1940	A	Kughler, Francis V.		1970
1905	A	Kuhn, Walter		1949
1962	A	Kuo, Chi-Chich		
1963	A	Kurland, Bruce		
1950	A	Kurth, Otto, J.		
1953	L	Kyser, J. Donald		
1901	A	Lache, Albert R.		
1955	A	Ladany, Emory		
1910	A	LaFarge, John	NA	1910
1877c	A	Laffan, William M.		
1947	A	LaGambina, Vincent		
1963	A	Laidman, Hugh		
1924	A	Lamar, Julian		
1939	A	Lamb, Adrian		
1960	A	Lamb, J. Condie		
1914c	A	Lambden, Herman		
1905	L	Lamond, Felix		
1920	L	Lamson, Lindsay J.		
1957	L	Landers, Lon S.		1958
1965	A	Landry, Paul A.		
1971	A	Lane, Leonard C.		
1919	A	Lang, Charles M.		
1916	L	Lang, Henry		
1949	L	Lange, Walter E.		
1901	L	Langill, C. C.		1906
1934	A	Langmann, Otto F.		

1952	A	Langseth-Christensen, Richard		
1959	A	Lapolla, Orestes A.		
1946	L	Larkin, Frederick		
1971	L	Larkin, Leo A.		
1949	A	Larson, Frank E.		
1961	A	LaSusa, Salvatore J.	AWS	
1877	AH	Lauber, Joseph		1948
1959	L	Laudan, Philip		
1898	A	Laurence, Sidney M.		
1939	A	Lauritz, Paul		
1927c	AH	Laussucq, Henri L.		
1961	L	Lauth, Julius		
1950	A	LaValle, John	AWS	
1913	L	Lawler, Thomas B.		
1934	A	Lawrence, Robert P.		
1895	L	Lawrence, W. V.		
1971	A	Lawrence, William		
1933	A	Laws, Arthur J.		1960
1938	A	Lawson, Ernest	NA	1939
1960	L	League, George N.		
1917	A	Leake, Gerald		
1914c	L	Learoyd, Harold J.		
1914c	L	Leary, T.		
1949	A	Leason, Percy		1959
1917	L	LeBaron, William		
1904	L	LeBerthon, Henry G.		
1960	A	Lee, Alexander W.		
1896c	A	Lee, Henry C.		1930
1895	A	Lee, Homer		1923

1948	A	Leech, Hilton	AWS	1969
1900	L	Leeming, Joseph		
1959	L	Lehman, Robert		
1959	A	Lehrer, Jack C.		
1963	L	Leibert, Edwin R.		
1899	A	Leigh, William R.	NA	1955
1922	L	Leighton, Joseph A.		
1914	AE	Leith-Ross, Harry	AWS	
1961	A	Leitman, Samuel	AWS	
1901	L	Leland, H. R.		
1947	LH	Lempert, Julius		
1917	L	Lennehan, James D.		
1905	L	Lent, A.		1914
1942	A	Leonard, Edward		
1962	L	Leonardow, Leonard A.		
1953	A	Leone, Leonard		
1931	L	LePerrier, Lucien P.		
1916	A	Leppert, Rudolph E.		
1970	A	Lerner, Sandy		
1900	L	Lesmony, Joseph		
1958	L	Levathes, Peter G.		
1904	L	Leverich, S. Duncan		1916
1950	LH	Levine, Harry		1970
1967	L	Levine, Harry		
1920	A	Levitt, Joel J.		
1892	A	Levy, Herbert A.		
	L	Levy, John L.		1895
1962	L	Levy, Milton L.		
1877c	L	Lewenberg,		

1951	A	Lewis, Clark		1971
1944	A	Lewis, Cyril A.	AWS	
1958	A	Lewis, John N.		
1917	L	Ley, H. A.		
	A	Leyendecker, Joseph C.		1951
1912	L	Libbey, Edward D.		1925
1934	A	Libby, Francis O.		1961
1962	L	Licht, Julian A.		
1921	A	Lichtenauer, J. Mortimer		1966
1919	A	Lie, Jonas	NA	1940
1964	A	Liljegren, Frank		
1913	L	Lincoln, F. F.		
1946	A	Lind, Charles E.		
1950	L	Linda, F. Ray		
1905	L	Linde, John E.		1909
1912	A	Linde, Ossip L.		
1913	A	Lindenmuth, Arlington N.		
1913	A	Lindenmuth, R. L.		
1919	AE	Linder, C. Bennett		1967
1941	A	Lindewurth, Chester A. A.		
1901	A	Lindsay, H. A.		
1971	LH	Lindsay, John V.		
1901	L	Lings, G. S.		
1952	A	Linnartz, Peter		
1897	A	Linson, Corwin K.		1959
1926	L	Linton, Robert H.		
1886	A	Lippincott, William H.	NA, AWS	1920
1964	L	Liskin, Elliot		
1964	L	Liskin, Louis D.		
1921	L	Lissauer, Adolph W.		

1913	A	Litle, Arthur		
1960c	A	Litt, Walter F.		
1897	L	Littig, J. Bond		
1911	A	Little, Philip		
1968	A	Little, Philip E.		
1960	A	Llorente, J. Luis	AWS	
1956	L	Lloyd, Eaton B. Jr.		
1920	L	Lloyd, Herbert D.		
1917	L	Lloyd, Sherman C.		
1964	L	Lloyd, Walter P.		1970
1920	L	Lloyd, William H.		
1922c	AH	Lober, Georg	NA, AWS	1961
1911	A	Lockman, DeWitt M.		
1966	A	Loeb, Lee M.		
1904	L	Loizeaux, Paul H.		
1924	A	Logan, Robert F.		
1970	A	Logan, Roland		
1906	A	Long, Birch B.		1927
1899	A	Longman, John B.		
1905	L	Longwell, Charles A.		
1917	L	Loomis, Alfred F.		
1903	L	Loomis, Charles B.		
1920	A	Lord, Austin W.		1922
1920	L	Lothrop, Stanley B.		
1959	L	Lotito, Robert J.		
1922	A	Louderback, Walt		
1949	A	Lougheed, Robert E.		
1914c	L	Loughman, E. D.		
1961	L	Louth, William		
1950	L	Love, Edward L.		

1923	L	Love, John H.		
1952	A	Lovell, Tom		
1916	A	Loven, Frank W.		
1941	L	Lovett, John H.		
1894	L	Lovett, J. T.		
1949	A	Low, Sanford	AWS	1965
1871	AF	Low, Will H.	NA	1932
1914	L	Lowe, Houston		1920
1965	A	Lowe, Joe H.		
1911	A	Lowenheim, Frederick		
1922	L	Lowerre, Ernest H.		
1938	A	Loysen, Arthur P.		
1972	L	Lubash, Jack		
1968	A	Lubeck, Gerald		
1963	A	Lubeck, Gerald L.		
1920	A	Lucas, Albert P.	NA	1945
1963	A	Luchian, Roman		
1942	A	Lufkin, Raymond H.		
1939c	A	Lund, Harold		
1964	L	Luttinger, George		
1940	L	Luyber, Joseph		
1910	A	Lyendecker, J. C.		
1963	L	Lynch, Douglas C.		
1914	L	Lynch, Frederick		
1959	A	Lynch, J. O.		
1916	L	Lyon, William D.		
1915	L	Lytton, L. Rogers		1924
1917	L	Mac Bean, William M.		1924
1920c	L	MacBeth, Robert		

1966	L	Macauley, Donald	1972
1941	A	MacCleary, Nelson	
1897	A	MacCord, Charles W.	1923
1903	L	MacDonald, Pirie	
1888	L	MacDougal, John A.	
1908	A	MacDougal, Robert B.	
1971	A	MacGillis, Robert D.	
1916	A	MacGilvary, Norwood H.	
1931	A	MacGinnis, Henry R.	
1903	L	Macgregor, John	
1959	L	Mack, Byron D.	
1939	AE	Mack, Harry F.	1968
1947	A	Mack, Warren	
1900	L	MacKay, William J.	
1915	A	MacKinnon, Archibold	1918
1961	L	MacLachlan, Colin	
1916	L	MacLaren, Malcolm N.	
1970	A	MacLean, Arthur	
1966	A	MacLean, George H.	
1938	A	MacLean, William	
1965	L	MacNaughton, Boyd	
1909c	L	MacQueston, Charles W.	
1911	A	Macrum, George H.	
1918	A	Macsoud, Nicholas S.	
1962	L	MacTavish, Henry J.	
1898	A	Madrazo, Frederick De	
1943	AE	Maeder, Howard P.	
1961	A	Magazzini, Gene	
1949	A	Maglia, Andrew R.	
1972	A	Magnifico, Julio A.	

1912	A	Magonigle, H. VanBuren	ANA	*1935*
1930	A	Magrath, Edmund		
1950	L	Mahon, William J.		
1960	L	Mahoney, Ivan L.		
1945	A	Main, Hubert D.		
1960	A	Maione, Robert		
1924	L	Malcolm, Percy E. D.		
1965	L	Malone, Herbert		
1970	A	Maniatty, Stephen		
1937	L	Manley, Chester S.		1960
1898	A	Mann, Parker		1918
1920	L	Mann, William B.		
1898	L	Mansfield, M. F.		
1952	L	Manton, Edwin A. G.		
1917	A	Many, Alexis B.		
1877	A	Marble, John N.		1918
1914c	A	Marchand, John N.		
1952	A	Marchant, Harold E.		
1910c	L	Marchbanks, Hal		1933
1951	A	Marciniak, Andrew R.		1955
1918	A	Marcus, Peter		
1950	A	Margulies, Joseph	AWS	
1971	A	Markos, Lajos		
1925	L	Marks, George E.		
1915	A	Marlatt, H. Irving		
1969	LH	Marlor, Clark S.		
1871c	L	Marshall, Elliott		
1910	A	Marshall, Frank H.		
1901	L	Marshall, Lewis C.		

1906	L	Marston, H. F.		
1904	L	Martin, E. Howard		
1932	L	Martin, Edward J.		
1900	A	Martin, F. C.		
1903	L	Martin, Henry		1918
1950	L	Martin, James C.		
1901	L	Martin, Leslie		
1959	A	Martin, Miles		
1914c	L	Martinez, M. R.		
1942	A	Martino, Antonio P.	NA, AWS	
1945	A	Martino, Giovanni	NA, AWS	
1955	L	Martino, Joseph A.		
1904	A	Martiny, Philip	ANA	1927
1960	A	Mason, Frank H.	ANA	
1904	L	Mason, John S.		
1928	A	Mason, Roy M.	AWS	
1908	A	Masters, Frank B.		
1910	L	Masters, Francis R.		
1896	L	Masters, H. B.		1908
1947	A	Maston, R. Thomas		
1964	A	Mastro, Louis		
1909c	L	Mathewson, Frank C.		
1957	L	Matt, William A.		
1945	A	Matthews, William F.		
1901	A	Maurer, Alfred H.		
1950	A	Maurer, Sasha	AWS	1961
1943	L	Maury, Sifrein		
1950	A	Mawicke, Tran	AWS	
1890	L	Maxfield, J. E.		

1941	A	Maxon, Rex		
1954	A	Maxwell, John R.	AWS	
1940	L	May, Earle G.		
1945	L	Maybee, Allen F.		1962
1963	A	Mayer, Albert		
1898	A	Mayer, Henry		
1914c	A	Mayer, Louis		
1920	A	Mayer, Peter B.		
1886	AH	Maynard, George W.	NA, AWS	1923
1905	A	Mazzanowitch, Lawrence		
1903	L	McAndrew, William		
1906	L	McAuliffe, George B.		
1944	L	McCann, James R.		
1959	A	McCarten, John B.		
1918	A	McCarthy, Clarence J.		
1966	L	McCarthy, John R.		
1918	L	McClaren, H. L.		
1964	A	McClellan, Robert J.		
1917	L	McClelland, Charles P.		
1971	L	McCollom, Robert C.		
1930	A	McConaha, Lawrence		
1884	A	McCord, George H.	ANA, AWS	1909
1907	A	McCormick, Howard	ANA	1919
1949	A	McCoy, Laurence B.		1963
1914	A	McCrea, S. Harkness		
1933	AE	McCurdy, Henry B.		
1955	A	McCutcheon, Carlton F.		1966
1877c	A	McCutcheon, S. G.	AWS	1882
1927	L	McDaniel, Fred S.		
1916	L	McDavitt, J. Frank		

1871	LF	McDonald		
1955	L	McDonald, George E.		
1970	L	McDougal, Edward F.		
1886	L	McDowell, E. W.		
1898	A	McEntee, W. H.		1917
1912	L	McGill, David		
1916	A	McGilvary, N. H.		
1899	L	McGlashan, Archibald A.		1920
1947	A	McGrath, Harry		
1961	L	McGrew, Donald C.		
1963	L	McGuire, Eugene H.		
1957	A	McGuire, James C.		
1954	L	McHugh, John E.		
1955	A	McIntosh, Joseph M.		1968
1914	L	McIntyre, H. B.		
1928	L	McIntyre, Robert G.		
1904	L	McIntyre, William H.		
1920	L	McKearin, George S.		
1947	L	McKelvey, Ralph H.		
1948	L	McKenney, Maurice R.		
1906	L	McKenny, Henry P.		
1963	L	McKibben, Walter L.		
	A	McKillop, Tom		
1918	A	McKillop, William		
1951	L	McLeish, Hugh Y.		
1924	A	McManus, James G.		1958
1933	A	McMullen, E. Ormond	AWS	1962
1905	L	McMurray, C. F.		
1955	L	McNeill, George W.		

1905	L	McPartlin, S. E.		
1908	A	McRickard, James P.		
1917	L	McWatters, Frank		1921
1935	L	Mead, Albert S.		
1913	A	Meakin, Lewis H.	ANA	1917
1960	A	Means, Elliot		1962
1911	L	Mears, Robert Jr.		
1919	L	Mears, William E.		
1949	A	Megargee, S. Edwin		
1936	A	Meissner, Leo J.	NA	
	A	Mel, Hardwick		
1947	A	Melchert, Ernest		
1877c	A	Mente, Charles	AWS	1936
1944	L	Meras, Edmond A.		
1958	L	Merriam, Frederick S.		
1902	L	Merrick, F. I.		
1945	A	Merrick, James K.		
1914c	A	Merrill, Hiram C.	AWS	1961
1904	L	Merrill, J. S.		
1897	L	Merriman, H. Morton		
1898	L	Mershon, Edward C.		
1954	L	Merson, David A.		
1966	L	Merwin, Walter S.		
1898	L	Messiter, George N.		
1904	L	Metcalf, George H.		
1903	L	Metz, Herman A.		
1943	L	Meyer, Aubrey E. Jr.		
1906	A	Meyer, Ernest A.		1952
1955	A	Meyer, Harold J.		
1921	A	Meyer, Herbert	NA	1960

1944	L	Meryman, Richard S.		
1904	L	Meyn, Heinrich		
1908	A	Meyner, Walter		
1948	L	Michael, Robert W.		
1958	L	Michaelis, Edwin E.		
1959	L	Michaels, James W.		
1888	A	Middleton, Stanley G.		1942
1951	A	Midgley, Waldo P.		
1925	A	Mielziner, Jo		
1912	A	Mielziner, Leo		1935
1897	A	Millar, Addison T.		1913
1925	L	Millar, Harry F.		
1920c	L	Millard, William J.		
	A	Miller, Francis		
1880c	L	Miller, Frank		
1900	L	Miller, George A.		
1962	A	Miller, Harold G.		
1942	L	Miller, Jack		
1910c	L	Miller, James D.		
1910c	L	Miller, Marion Mills		
1914	A	Miller, Oscar		
1915	A	Miller, Richard E.	NA	1943
1958	L	Miller, Robert C.		1959
1877c	A	Millet, Frank		
1922	L	Mills, Charles J.		
1922	L	Mills, Edward S.		
1970	A	Mina-Mora, Raul J.		
1922	A	Miner, Edward H.		
1901	L	Minor, George M.		
1886	AH	Minor, Robert C.	NA	1904

1945	A	Mira, Alfred S.		
1956	A	Miret, Gil J.		
1952	A	Mitchell, Arthur R.		
1888	A	Mitchell, Bleeker N.		1907
1917	A	Mitchell, G. Bertrand	AWS	1966
1912	A	Mitchell, N. R.		
1961	A	Mitchell, Walter, Jr.		
1920	A	Mitchill, Neil R.		
1951	A	Mizen, Frederic		
1914c	L	Mockridge, John		
1897	A	Moeller, Louis C.	NA	1930
1943	A	Mohn, Sigvard		
1953	L	Molden, Herbert G.		
1940c	L	Moldenhawer, Rev. J. V.		1948
1920	A	Molina, Valentino		
1934	A	Moll, Aage		
1948	A	Monaghan, Kevin	AWS	1960
1883	A	Monks, John A. S.		1917
1914c	L	Monsen, F. J.		
1906	L	Monson, Fred I.		
1914c	L	Montague, George E.		
1945	A	Montana, Pietro		
1970	A	Montgomery, Claude	AWS	
1955	A	Montgomery, Paul	AWS	
1920	AH	Montgomery, Robert H.		
1945	A Life	Moolten, Ralph R.		1959
1965	A	Moon, Marc A.	AWS	
1914c	L	Moore, Alfred A.		
1959	L	Moore, Arthur M.		1966
1906	L	Moore, Beverly		

1917	A	Moore, Frank M.		
1961	A	Moore, Hal		
1952	A	Moore, Louis J. F.		1960
1899	A	Mora, F. Luis	NA, AWS	1940
1904	A	Morahan, Eugene		
1886	A	Moran, Leon	AWS	1941
1895	A	Moran, Paul N.		1907
1886	A	Moran, Percy	AWS	1935
1945	L	Moran, Ralph L.		
1888	AH	Moran, Thomas	NA, AWS	1926
1958	L	Morano, James		
1930	L	Morehouse, Theodore C.		
1876	AH	Morgan, Alexander C.		
1892	A	Morgan, Herbert A.		1917
1934	L	Morgan, John W.		
1901	L	Morgan, Robert		
1941	L	Morosini, Emil Jr.		
1962	A	Morrell, Wayne		
1897	L	Morris, Felix		1900
1919	L	Morris, Harrison S.		
1960	A	Morris, John		
1924	L	Morris, Joseph L.		
1914c	A	Morris, Paul W.		1916
1921	L	Morris, Ralph		
1942	L	Morris, Walter A.		
1940	A	Moser, Frank H.	AWS	1957
1894	A	Moser, James H.	AWS	1913
	L	Moses, J. H.		1913
1904	A	Moses, Thomas G.		
1969	L	Moshinsky, Irving		

1898c	A	Mosler, Henry		1920
1894	L	Moss, Frank		
1909	A	Mowat, H. J.		
1921	A	Mucha, Alphonse	AWS	1939
	L	Mudge, Arthur W.		1926
1947	L	Mueller, G. Edward		
1950	L	Mueller, Theodore E.		
1904	A	Mulhaupt, Frederick J.		
1958	A	Mulhoffer, Aladar		
1914	L	Munn, John R.		
1906	L	Munsell, Albert H.		
1963	L	Murphy, Bernard F.		
1917	A	Murphy, Henry C. Jr.		
1907	A	Murphy, Hermann D.	NA	1945
1878	A	Murphy, J. Francis	NA, AWS	1921
1954	L	Murphy, Joseph P.		
1908	L	Murphy, William C.		
1948	A	Murray, Albert K.		
1944	L	Murray, Frank L.		
1959	A	Muscari, Alfred F.		
1952	L	Muse, Terrill O.		
1900	L	Muway, David		
1968	A	Myers, Eugene		
1935	L	Myers, J. Norris		
	L	Myers, Lloyd B.		
1916	L	Myers, Robert		
1893	A	Mygatt, Robertson K.		1919
1948	L	Mylod, Philip A.		
1948	A	Nadal, Ferdinand M.		
1893	A	Naegele, Charles F.		

1945	A	Nason, Thomas W.		
1968	L	Nassberg, Seymour		
1915	LH	Naumburg, Aaron		
1920	A	Nave, Roylston		
1952	A	Neandross, Leif	AWS	
1971	A	Neary, Philip E.		
1877c	A	Needham, Charles A.	AWS	1923
1968	A	Neff, John A.	AWS	
1914	A	Neill, John R.		
1925	A	Neilson, Raymond P. R.	NA	1964
1919	L	Nelson, Allen H.		
1910	AH	Nelson, George Lawrence	NA, AWS	1969
1909c	A	Nelson, G. Patrick		
1913	L	Nelson, W. H.		
1951	A	Nernoff, John Jr.		
1910c	L	Nesbit, R. H.		
1939	A	Netter, Frank H.		
1911	L	Neumuller, Walter		1924
1909c	L	Nevin, A. Parker		
1929	L	Newbury, Allan A.		
1919	L	Newcomb, Mortimer E.		1924
1913	L	Newell, Edward T.		
1898	A	Newell, George G.	NA, AWS	1947
1909	A	Newell, Peter		1924
1969	A	Newer, Atto		
1900	L	Newhouse, Samuel		
1897	L	Newkirk, Warren B.		
1917	A	Newman, Henry		1921
1942	A	Newman, Joseph	AWS	

1934	A	Newton, Francis		
1920	A	Newton, Parker		
1897	L	Newton, Victor M.		
1958	A	Nicholas, Thomas A.	AWS	
1921	AE	Nichols, Carroll L.		
1907c	AH	Nichols, H. Hobart	NA, AWS	1962
1898	A	Nichols, Hartley D.		
1963	L	Nichols, James O.		1965
1919	A	Nichols, Spencer B.	NA, AWS	1950
1919	L	Nickerson, J. F.		
	A	Nicol, James C.		
1952	A	Nicolet, Frank L.		
1908	A	Niehaus, Charles H.	NA	1935
1922	L	Nilsen, Arthur		
1914c	L	Nirdlinger, C. F.		
1971	A	Nisbet, Marc		
1908	AH	Nisbet, Robert H.	NA	1961
1967	L	Nitzberg, Henry H.		
1971	A	Noble, Dana G.		
1920	A	Noble, John	NA	1934
1940	L	Nolan, William L.		
1897	L	Nolte, George H.		
1906	L	Noquet, Paul		
1915	A	Nordell, Carl J.		1957
1927c	AH	Nordhausen, A. Henry	AWS	
1964	L	Norris, Jay S.		1964
1961	L	Norris, Sam		
1904	A	Norton, William E.		1916
1926	A	Nunamaker, K. R.		
1953	A	Nutley, Cyril A.		

1920	L	Oakes, Augustin F.		
1946	L	Oakes, Augustin F., Jr.		
1945	L	Oakes, William B.		
1948	L	Oakley, Walter T.		
1964	A	O'Brian, William B.		
1947	E	O'Brien, Henry J.		
1900	L	Obrig, Adolph		
1922	L	Obst, Hans A.		1972
1901	A	Ochtman, Leonard	NA, AWS	1934
1964	L	O'Connor, Edward J.		
1934c	AH	O'Connor, Henry M.		
1918	L	Odell, Clarence P.		
1871c	A	O'Donovan, William R.	ANA	1920
1944	L	Oehler, Arnold J.		
1971	LH	Oenslager, Donald		
1898	A	Of, George F., Jr.		
1903	L	Ogden, D. B.		
1880c	A	Ogden, Harry		
1947	A	Ogg, Oscar		
1899	L	O'Hara, Charles E., Jr.		
	L	Ohlefeld, Henry		
1960	A	O'Keeffe, Neil		
1898	L	Olcott, J. V. V.		
1947	A	Olenchak, Thomas R.		
1955	L	Olesen, Svend A.		
1911c	AH	Olinsky, Ivan G.	NA, AWS	1962
1951	L	Oliphant, Robert M.		
1920	A	Oliver, Myron A.		
1929	A	Olsen, Harry E.		
1949	A	Olsen, Herb	ANA, AWS	
1944	A	Olsen, Ragnar		

1922	A	Olson, J. Olaf	AWS	1950
1913	A	Onderdonk, Julian		1922
1960	A	Onyshkewych, Zenowij	AWS	
1950	A	Oppenheim, S. Edmund		
1897	L	Oppenheimer, Henry S.		1919
1902	L	Opper, Victor M.		
1950	L	Oresman, A. Louis		
1963	A	Orlando, Joseph A.		
1960	A	Orlando, Thomas W.		
1935	L	Ormiston, John		
1925	L	Ormsbee, Thomas H.		
1902	L	O'Rourke, John F.		
1914c	L	Orr, Louis H.		1916
1961	L	Orsino, J. A.		
1939	A	Ortlip, H. Willard		
1960	A	Ortlip, Paul D.		
1964	A	Ortuzar, Marino		
1877c	A	Osborne, Charles		1890
1903	L	Osborne, E. B.		
1958	A	Osborne, Richard		
1880	A	Osborne, Sidney		
1897c	A	Ostrander, William C.		1933c
1903	L	Otis, George S.		
1938	A	O'Toole, Cathal B.		
1900	A	Outcault, Richard F.		1928
1925	L	Overton, George W.		
1950	L	Paccone, Edward T.		
1956	A	Packer, Fred L.		1956
1904	A	Paddock, Willard D.	ANA	1956
1953	L	Padula, Matthew O.		1964

	A	Page, J. A.		
1900	L	Paige, Eugene W.		
1945	L	Paine, Arthur S.		
1904	L	Paine, George H.		
1964	L	Paine, Leon Jr.		
1937	A	Palmer, Allen I.	AWS	1950
1918	L	Palmer, Charles S.		
1914	L	Palmer, Dean		
1920	L	Palmer, Russell		
1901	A	Palmer, Walter L.	NA, AWS	1932
1967	A	Palmieri, Frank		
1913	A	Pancoast, Morris H.		
1895	A	Pape, W. A. C.		
1962	A	Papin, Joseph W.		
1967	L	Paramore, Jack E.		
1953	A	Paris, Charles S.		
1899	A	Paris, William F.		
1962	A	Parish, William W.		
1920	L	Parker, E. C. S.		
1928	A	Parker, George W.		1957
1909	L Life	Parker, Herschel C.		
1915	A	Parker, John E.		
1914c	A	Parker, John F.		
1916	A	Parkhurst, Thomas S.		1923
1942	L	Parkman, Timothy D.		
1935	L	Parlow, Kenneth E.		
1953	L	Parrot, D'Arcy		
1905	A	Parshall, De Witt	NA	1956
1877c	A	Parsons, Alfred		
1913	A	Parsons, Sheldon		

1945	A	Parsons, Walter E.		
1889	A	Parton, Henry W.	NA	1933
1898	A	Partridge, William O.		1930
1959	L	Passannante, Anthony		
1961	A	Passantino, George		
	L	Pastor, Tony		
1921	L	Paterson, John T.		
1877c	A	Paton, William		
1964	L	Patsuris, Theodore A.		
1942	A	Patterson, Claude A.		
1923	A	Patterson, Charles R.	AWS	1958
1930	A	Patterson, Henry S.	AWS	1959
1970	L	Pattison, Frederick W.		
1930	L	Paul, W. A. O.		
	L	Pauli, Richard		1892
1925	A	Paxton, William M.	NA	1933
1970	A	Paxton, Worthen		
1970	A	Payne, George		
1897	L	Payne, George H.		
	L	Peabody, A. Russell		1908
1900	A	Pearce, Charles S.	ANA	1914
1949	L	Pearson, Richard M.		
1905	L	Peck, Joseph A.		
1905	L	Peck, Lester		
1910c	L	Pedersen, Victor C.		
1919	L	Pedlar, Louis C.		
1919	A	Peets, Orville H.		
1912	L	Pegram, Fred		
1959	A	Peisley, Wilfred J.		

1898	A	Peixotto, Ernest C.	ANA	1940
1949	A	Pellew, John C.	NA, AWS	
1954	A	Pelow, Dale M.		
1961	A	Pels, Albert		
1944	L	Pelz, George V. W.		
1905	A	Penfield, Edward	AWS	1925
1921	A	Pennell, Joseph	NA	1926
1918	L	Pennington, Joseph P.		1926
1943	L	Penny, Carlton		
1947	A	Peper, Niel W.		
1933c	AH	Perard, Victor		1957
1915	L	Perera, Gino		
1914c	L	Perkins, John I.		
1909	A	Perrett, Galen J.		
1907	L	Perry, Lawrence		
1915	L	Perry, Ray P.		
1908c	A Life	Perry, Raymond K.		1960
1921	L	Perry, Robert S.		
1901	A	Peters, Charles R.		
1953	L	Peters, Frank J.		
1908	A	Peters, George E.		
1939	L	Peters, James G.		
1906	A	Petersen, Martin	AWS	1947
1944	A	Petrovic, Milan V.		
1905	L	Petry, Ambrose		
1914c	A	Pfeifer, Herman		
1916	L	Pfeiffer, George J.		
1871	A	Pfister, Eugene		
1931	A	Pfister, Jean J.		

1917	A	Phifer, Robert F.		
1952	L	Philippopoulis-Vendouzis, John		
1958	A	Phillips, Barye W.		
1911	A	Phillips, Bert		
1970	A	Phillips, Charles W.		
1905	A	Phillips, J. Campbell		
1915	L	Phillips, John H.		
1950	L	Phillips, Robert J.		
1911	A	Picknell, George W.		
1911	L	Pier, Garrett C.		
1923	A	Pierce, Harry		
1945	L	Pierce, Justine W.		
1877c	A	Piggott, G. W.		
1940	L	Pike, John	NA, AWS	
1900	L	Pike, William A.		
1911	L	Pinks, James L.		
1917	L	Piper, Harry P.		
1919	L	Piper, Warren		
1964	L	Pisani, Anthony J.		
1947	A	Pitz, Henry C.	NA, AWS	
1897	L	Place, Barker		
1923	L	Plachy, Frank Jr.		
1926	A	Pleissner, Ogden M.	NA, AWS	
1912	L	Plimpton, George A.		
1915	A	Plowman, George T.		
1880	A	Plumb, Henry G.		1930
1916	A	Pogany, William A.		
1925	A	Polley, Frederick		1957
1917	A	Polowetski, C. E.		
1943	A	Pond, Dana		1962

1948	A	Pond, Harold W.		
1966	AH	Poor, Alfred E.	AWS	
1897	A	Poore, Henry R.	ANA	1940
1913	L	Pope, Albert A.		
1899	L	Pope, Charles A.		
1915	A	Popini, Alexander		
1932	L	Porter, Henry A.		
1908	L	Porter, James W.		
1908	L	Porter, John L.		
1927	L	Porter, Roy W.		
1900	A	Post, William M.	ANA, AWS	1935
1971	A	Potter, Grafton W.		
1910c	L	Potter, John M.		
1895	A	Potthast, Edward H.	NA, AWS	1927
1903	A	Potts, William		
1918	L	Poucher, Edward A.		
1904	AH	Powell, Arthur J. E.	NA, AWS	1956
1947	L	Powers, John G.		
1919	L	Powers, John M.		
1923	L	Powers, W. Stuart		
1918	L	Powers, William F.		
1970	A	Prather, Lebert E.		
1912	L	Pratt, Frederick S.		1924
1956	A	Pratten, John W.		
1903	A	Prellwitz, Henry	NA	1940
1909c	L	Prentice, Ezra		
1912	L	Preston, Marvin		1924
1898	L	Preyer, David C.		
1945	A	Price, Chester B.		
1913	L	Price, F. Newlin		

1897	L	Priest, George A.		
1964	L	Prince, Milton		
1921	L	Prince, William M.		
1948	L	Priore, Philip J.		
1951	A	Prizer, W. Douglas		
1902	A	Probert, Sidney W.		1919
1891	A	Proctor, Charles E.		
1894	L	Proctor, W. F.		1902
1950	A	Prohaska, Ray		
1900	A	Pruss, Boris		
1954	A	Purdy, Earl		
1920	L	Pushman, Hovsep		1966
1911	L	Putnam, Edward H.		
1927	A	Pye, Fred		
1877c	A	Pyle, Howard	NA	1911
1917	A	Pyle, W. Scott		
1964	A	Quackenbush, Laurence	ANA, AWS	1967
1935	L	Quantrell, Ernest E.		
1880c	A	Quartley, Arthur	NA, AWS	1886
1914	L	Quereau, Louis L.		
1962	L	Quick, Leslie C. Jr.		
1917	L	Quin, Edward A.		1924
1922	L	Quinan, Henry B.		
1909	L	Quinlan, Will J.		
1912	A	Quistgaard, J. V.		
1915	L	Rae, John B.		
1947	A	Ragan, Leslie		
1963	A	Rahilly, Paul	AWS	
1947	A	Rahming, Noris		
1960	L	Rahtz, Robert		

1971	A	Rakowsky, Joseph		
1914	A	Raleigh, Henry P.		1945
1949	L	Rambusch, Harold W.		
1964	L	Rambusch, Viggo E.		
1914c	A	Ramsdell, Fred W.		1915
1904	L	Rand, Jasper		1909
1888c	A	Ranger, Henry W.	NA, AWS	1916
1939	A	Rann, V. B.		
1914c	A	Rau, William		
1902	A	Raught, John W.		1931
1950	A	Rauschert, Karl R. D.		
1908	L	Ravell, Henry		
1935	A	Ray, Galen E.		
1953	L	Raymond, William H.		
1945	L	Rayward, J. L.		
1919	L	Read, Norman H.		
1938	A	Recca, Jay G.	AWS	
1902	L	Redcliff, F. J.		
1914c	L	Redding, John Y.		
1914c	AE	Redfield, Edward W.	NA	1965
1891	A	Redmond, John J.		
1884	L	Redwood, A. C.		
1947	A	Reed, Jessie F.		
1900	L	Reed, John Q.		1911
1967	L	Reese, Samuel		
1898	L	Reeves, William F.		
1896	A	Reevs, George M.		1930
1910	L	Reevs, J. Graham		
1883	A	Rehn, Frank K. M.	NA, AWS	1914
1938	L	Reichel, Max		

1906	L	Reid, Wallace		
1919	A	Reiffel, Charles		
1948	A	Reilly, Frank J.	ANA	1967
1918	L	Reilly, John Jr.		
1898	L	Reimer, Otto E.		
1945	L	Reiner, Waldo		
1884	AH	Reinhart, Charles S.	ANA, AWS	1896
1877c	A	Reinhart, Stanley		
1936	L	Reinitz, Bertram		
1944	A	Reisz, Frank		
1926c	A	Relyea, Charles M.		1933
1962	A	Rembski, Stanislaw		
1959	AH	Renoir, Jean		
1940	A	Renouard, George		
1915	A	Renwick, Howard C.		
1898c	A	Renwick, William W.		1932
1908	A	Rettig, John		
1968	A	Reuter, Peter G.	AWS	
1923	A	Reynard, Grant	AWS	
1924	A	Reynolds, Frederick T.		
1919	L	Reynolds, George W.		
1950	A	Reynolds, Martin W.		
1917	A	Rhind, J. Massey		1936
1935	A	Ricci, Ulysses A.		1960
1914c	L	Rice, Arthur F.		
1897	L	Rice, James Jr.		
1968c	L	Rice, Robert		
1903	A	Rice, William M. J.	ANA	1922
1954	A	Rich, King		
1911	A	Rich, John H.		
1916	L	Rich, Lynn R.		

1917	L	Richard, Joseph C.		
1878	A	Richards, E. M.		
1893	A	Richards, Frederick T.		1921
1917	A	Richards, George M.		
1901	L	Richards, Leonard		
1950	A	Richards, Walter D.	AWS	
1906	L	Richardson, A. W.		
1906	L	Richardson, Alfred		
1901	A	Richardson, Frank H.		1934
1904	L	Richardson, Frederick		
1902	A	Richardson, Theodore J.		1914
1918	L	Richardson, W. Earle		
1961	L	Richardson, Weston H.		
1880	A	Richie, A. W. H.		
1954	A	Richman, Alfred A.		
1954	A	Richmond, Leonard		1965
1952	A	Ridabock, Raymond	AWS	
1900	A	Riecke, George		
1968	L	Riedinger, Robert		
1940	A	Riesenberg, Sidney		
1938	A	Ringius, Carl		
1883	L	Ritchie, G. W. H.		
1901	A	Ritschel, William	NA, AWS	1949
1910c	AH	Rittenberg, Henry R.		1969
1919	A	Ritter, Charles H.		1924
1947	A	Ritter, Merlin		
1908	L	Ritter, William H.		
1949	L	Ritzenthaler, John		
1962	L	Rivkin, Louis		

1888	A	Rix, Julian		1903
1936	L	Roach, James P.		
1951	L	Robbins, R. A.		
1972	A	Roberto, Joseph J.		
1933	L	Roberts, Arthur T.		
1919	L	Roberts, Charles M.		
1918	L	Roberts, David		
1941	AH	Roberts, Laurence P.		
1962	L	Roberts, Peter		
1935	L	Roberts, W. C.		
1905	L	Robertson, John M.		
1953	L	Robertson, Martin L.		
1908	L	Robertson, Thomas		1920
1914c	A	Robinson, Alexander		
1924	L	Robinson, Charles B. Jr.		
1909	AE	Robinson, David		
1908	L	Robinson, E. B.		
1915c	AH	Robinson, Edward		
1952	A	Robinson, Frank H.		
1957	L	Robinson, J. R.		
1948	L	Robinson, John R.		
1951	A	Robinson, Peter		
1880c	A	Robinson, Theodore		1896
1897	A Life	Robinson, William S.	NA, AWS	1945
1965	L	Robles, Harold		
1921	A	Roche, M. Paul		
1954	A	Roche, Robert	AWS	
1921	A	Rockwell, Norman		
	L	Rockwell, W. W.		1911
1919	L	Rockwood, William H.		
1934	L	Roe, Clinton T.		
1958	A	Rogers, Cedric		
1916	L	Rogers, Charles W.		

1900	L Life	Rogers, Frank F.		1923
1953	L	Rogers, Herbert		
1950	A	Rogers, John	AWS	
1922	L	Rogers, Preston P.		
1948	A	Rogers, Robert S.		
1954	A	Rogers, Stanley R. H.		1961
1877c	A	Rogers, W. A.		
1919	L	Rogers, William M.		
1960	L	Rogge, Herbert H.		
1906	A	Roine, J. E.		
1925	A	Rolshoven, Julius	ANA	1930
1941	A	Romans, Charles J.		
	L	Roorbach, A. S.		
1915	A	Roosevelt, S. Montgomery		1920
1945	A	Roots, Tom S.		
1917	A	Rorimer, Louis		
1899	L	Rorke, C. A.		
1923	A	Rosa, Guido		
1955	L	Rose, Elmer J.		
	L	Rose, Frank G.		1910
1914c	A	Rose, Guy		1925
1896	A	Roseland, Harry		1950
1908c	A Life	Rosen, Charles	NA	1950
1890	A	Rosenberg, Henry M.		
1914	A	Rosenthal, Albert		1939
1965	A	Rosenthal, Charles L.		
1964	L	Rosow, Norman		
1971	A	Ross, James D.		
1962	A	Ross, Phillip I.		
1907	A	Ross, Phillip J.		
1924	L	Ross, Vincent C.		
1950	A	Rossi, Joseph	AWS	
1910	AE	Roth, Ernest D.	NA, AWS	1964

1950	A	Roth, Frank X.		
1902	A	Roth, Frederick G. R.	NA	1944
1963	L	Roudin, Victor		
1939	A	Rouland, Orlando		
1915c	A	Rowe, Clarence H.		
1955	A	Rowe, Edward C.		
1901	A	Rowland, Orlando	ANA	1945
1915	AH	Rousseau, Theodore		
1955	L	Rowley, Nelson		
1964	L	Royce, Alexander B.		1967
1953	L	Royle, Ralph N.		
1962	A	Ruben, Albert		
1943	L	Rudderow, Edward D.		
1910c	L	Rudert, Anton		
1916	L	Rudge, William E.		
1957	L	Rudin, Edward W.		
1963	A	Rudnick, Joel E.		
1939	A	Rudolph, Norman G.		
1942	A	Ruffolo, Gasper J.		
1964	A	Ruggieri, Nick T.		
1959	A	Ruiz, Jose		
1900	A	Rummler, Alexander J.		1959
1908	A	Rumrill, Joseph H.		
1907	A	Rungius, Carl	NA	1959
1955	L	Russell, Todd		
1953	A	Russell, Warren E.		
1895	L	Ruthrauff, C. C.		
1916	A	Ruttan, C. E.		
1935	L	Ryan, Hugh		
1908	A	Ryden, Henning		

1910	A	Ryder, Chauncey F.	NA, AWS	1949
1912	A	Ryland, Robert K.	ANA	1951
1939c	AH	Rypsam, Russel F.	AWS	
1938	A	Sacks, W. T.		
1922	L	Sadler, William H.		
1932	L	Sailer, Seaton S.		
1914	L	Sailor, Louis F.		
1877c	A	St. Gaudens, Augustus	NA	1907
1877c	A	St. Gaudens, Homer		1958
1898	A	St. John, J. Allen		
1924	A	Saling, Paul		
1935	A	Salisbury, Edward		
1937	L	Salisbury, Philip		
1916	A	Salomon, Harry		
1892	AH	Saltus, J. Sanford		1922
1951c	A	Samerjan, George	AWS	
1970	LH	Sammartino, Peter		
1945	A	Sample, Paul	AWS	
1916	A	Sampson, Alden		
1957	L	Sampson, Henry A.		
1940	A	Samstag, Gordon		
1914c	L	Samuels, M. V.		
1961	L	Samuels, Norvell B.		
1962	A	Sandecki, Albert E.		
1972	A	Sanden, Howard		
1901	L	Sander, Fred E.		
1898	L	Sandor, Mathias		1920
1905	L	Sands, William P.		
1951	L	Sanger, John B.		
1957	A	Sangston, Tyler		1970

1960	A	Santoro, Joseph L.C.	AWS	
1953	A	Saporito, Anthony T.		
1951	A	Sardella, Louis Jr.		
1915	A	Sarg, Tony		1938
1878c	A	Sarony, Napoleon	AWS	1896
1968	A	Sasaki, Noriaki		
1971	A	Sasanoff, Michael S.		
1908	L	Saunders, Maurice		
1917	A	Saunders, N. Kendall		
1951	A	Saunders, Norman		
1935	L	Savage, Howard J.		
1951	L	Sawler, William D.		
	L	Sawyer, Roswell D.		1894
1888c	A	Sawyer, Wallace		
1905c	A Life H	Sawyer, Wells M.	AWS	1960
1900	L	Saxe, Edward T.		1924
1900	A	Saxton, John G.		
1944	A	Saylor, James C.		
1969	A	Scalise, Nicholas		
1914	L	Scarburgh, R. S.		
1921	A	Schabelitz, Rudolph F.		
1970	LH	Schade, Arnold F.		
1950	A	Schaefer, Rockwell B.		
1917	A	Schaefer, William G.		
1966	A	Schaeffer, S. Allyn		
1945	A	Schaldach, William J.		
1916	A	Schall, Frederick P.		
1899	L Life	Schanck, George E.		1914
1899	A	Schell, F. Cresson		
1904	A	Schevill, William V.		

1940	A	Schick, Paul R.		
1943	L	Schieck, Allan C.		
1888c	A	Schilling, Alexander	AWS	1939
1898	A	Schlesinger, Mathias		
1908	L	Schlesinger, William		1924
1932	L	Schluter, Frederick E.		
1924	A	Schmand, J. Phillip		
1905	A	Schmauss, Peter		
1920	A	Schmidt, Karl		
1914c	A	Schmidt, Rudolph		
1908	A	Schmitt, Albert F.		
1955	L	Schumutz, Charles A.		
1906	A	Schneider, Arthur	AWS	1942
1920	L	Schneider, Franz Jr.		
1971	L	Schneider, Leonard		
1921	A	Schneider, Theophile	AWS	1960
1902	A	Schneider, William G.	AWS	1912
1947	A	Schnitzler, August		
1933	A	Schnitzspahn, Leo L.		
1911	A	Schoen, Eugene		
1971	A	Schoen, Lee		
1898	A	Schoffield, W. S.		
1914c	A	Schofield, Walter E.	NA	1944
1902	A	Schreyvogel, Charles	ANA	1912
1945	L	Schroeter, Victor F.		1961
1925	L	Schuchardt, William H.		
1939	A	Schultz, Lockhart L.		
1918	A	Schultz, Ralph T.		
1954	A	Schulz, Lloyd E	AWS	
1916	AE	Schwab, Carl P.		

1953	A	Schwab, Elmer P.	
1912	A	Schwartz, Andrew T.	1942
1918	L	Schwartz, Hans J.	
1960	A	Schwartz, Rudolph	
1926	A	Schwarz, Frank H.	
1900	L	Schwarzwaelder, William	
1952	A	Schwiering, O. Conrad	
1904	A	Schwill, William V.	
1903	L	Scofield, R. G.	
1915	A	Scotson-Clark, G. F.-	
1933	A	Scott, Harold W.	
1924	A	Scott, James	
1942	A	Scott, Ralph C.	
1955	L	Scott, William E.	
1918	A	Scott, William J.	
1966	L	Scoursi, P. J.	
1916c	A	Scovill, C. N.	
1912	L	Scratchley, Francis A.	
1965	A	Scriver, Robert M.	
1901	L	Seabury, Robert J.	
1968	L	Seaman, Ambrose C.	
1900	L	Seaman, L. L.	
1951	A	Searles, Stephen	
1944	L	Sears, Tabor	
1919	L	Seaver, Charles H.	
1899	L	Seiber, Edward G.	
1916	L	Seibert, J. O.	
1916	L	Selden, Charles A.	
1923	A	Selden, Henry B.	1934
1954	LH	Seley, Louis E.	
1971	L	Sellars, Alan	

1913	L	Sellon, Charles H.		
1921	A	Senat, Prosper L.		1925
1915	L	Senior, H. D.		
1908	A	Senseney, G. E.		
1927	AE	Sergeant, Edgar		1968
1951	A	Setterberg, Carl	AWS	
1901	L	Seward, G. L.		
1946	L	Sewny, Vahan D.		
1903	L	Sexton, Edward B.		
1929	AE	Sexton, Frederick L.		
1918	A	Seydel, Victor L. A.		
1914	A	Seyffert, Leopold G.	NA	1956
1897	L	Seymour, A. H.		
1963	L	Seymour, Whitney N.		
		Seyseney, George H.		
1904	A	Shackleton, Charles		1920
1922	L	Shaefer, F. William		
1905	L	Shailer, William G.		
1962	A	Shall, George W.		
1968	L	Shanahan, Edward J.		
1962	L	Shanahan, Thomas J.		
1901	L	Shannon, William J.		
1959	L	Shankland, Elmer M.		
1964	L	Shapiro, George L.		
1871	AF	Share, Henry P.		1905
1877c	A	Share, W. Pruet		
1970	A	Sharer, William E.		
1915	A	Sharp, Joseph H.		
1963	L	Sharpe, Abraham		
1922	A	Shaver, James R.		
1920	L	Shaw, H. Walter		1924

1894	L Life	Shaw, Samuel T.		1945
1925	A	Shaw, Sydney D.		
1964	L	Shea, Robert C.		
1972	A	Sheaks, Barclay		
1900	A	Shean, Charles M.		1925
1897	A	Sheldon, Rufus		1917
1955	L	Sheldon, Walter T. Jr.		
1953	L	Shelley, George		
1899	A	Shelton, George F.		
1871	AF	Shelton, William H.		1932
1943	L	Shepardson, Benjamin E.		
1905	L	Shepherd, James G.		
1916	L	Sherbow, Benjamin		
1903	L	Sheridan, A. D.		
1912	A	Sheridan, John E.		
1897	L	Sherin, George A.		
1897	A	Sherman, C. H.		
1900	A	Shields, Thomas W.		1920
	A	Shilling, Alexander	AWS	1936
1880c	AH	Shirlaw, Walter	NA	1909
1923	L	Shoemaker, James M.		
	L	Shore, P.		
	L	Shore, H. P.		
1948	A	Shorter, Edward S.		
1933	A	Shoudy, Theodore		1962
1968	L	Shultz, Julius		
1918	A	Shultz, Ralph T.		
1953	A	Shumaker, Phillip G.		
1888	A	Shurtleff, Roswell M.	NA	1915
1947	A	Shute, Ben F.		
1936	A	Sibbert, Edward F.		
1920	A	Sichel, Harold M.		

1910c	L	Sidebottom, William		
1899	L	Sieber, Edward G.		
1970	A	Silber, Maurice		
1911	A	Silva, William P.		
1948	L	Silver, Elmer W.		
1922	L	Simes, Roland J. Sr.		
1914c	L	Simpson, George		
1961	A	Simpson, Maxwell S.		
1929	L	Simpson, Samuel		
1900	A	Sindelar, Charles J.		
1898	A	Sindelar, Thomas A.		1923
1941	L	Singleton, Arthur M.		
1918	L	Singleton, Jouett P.		
1934	A	Sinnigen, Walter		1966
1958	L	Siris, Abner J.		
1935	L	Sisco, Curtis F.		
1942	A	Sitton, John M.		
1897	L	Skeel, Frank S.		
1945	L	Skelley, Charles L.		
1914c	L	Skelt, E. G. T.		
1920c	L	Skinner, Clarence E.		
1923c	A	Skou, Sigurd		1929
1914	A	Slater, Edwin C.		
1942	A	Slavik, John L.		
1951	A	Slingerland, Harold B.		
1899	LH	Slivinski, M. Josef		
1952	L	Sloan, Clifford		
1897	L	Sloan, Francis H.		
1962	A	Sloane, Eric	NA	
1897	A	Slocum, Samuel G.		

1884	A	Smedley, William T.	NA	1920
1900	A	Smith, Albert E.		
1957	A	Smith, Bissell P.		1962
1880	A	Smith, Calvin R.		1918
1903	A	Smith, C. Moore		
	L	Smith, Charles M.		
1897	A	Smith, Daniel		
1899	L	Smith, David		
1891	A	Smith, DeCost		
1968	L	Smith, Donald F.		
1936	L	Smith, Douglas H.		
1918	A	Smith, Duncan		
1912	A	Smith, E. Gregory		1963
1952	L	Smith, E. Beach		
1948	L	Smith, Elmer W.		
1930	A	Smith, Emmett O.		1970
1936	L	Smith, Frank E.		
1880c	A	Smith, F. Hopkinson		1915
1920	L	Smith, George C.		
1919	L	Smith, George C. Jr.		
1925	A	Smith, H. Hilliard		
1888c	A	Smith, Henry P.		1907
1912	L	Smith, Henry		1923
1964	L	Smith, Herbert L.		
1904	A	Smith, Howard		
1920	A	Smith, Ismael		
1914c	A	Smith, J. Andre		
1918	A	Smith, J. Calvert		
1923	A	Smith, Jack W.		
1899	L	Smith, James M.		1899
1959	A	Smith, LeRoy		
1947	A	Smith, Oliver		

1920	L	Smith, Ormond G.		
1895	L	Smith, E. Reuel		1912
1951	A	Smith, R. Harmer		
1920	L	Smith, Richard R.		
1898	A	Smith, Sidney		
1931	A	Smith, Thomas H.		
1955	A	Smith, Victor		
1961	A	Smith, Walter H.	AWS	
1898	A	Smith, W. Granville	NA, AWS	1938
1923	L	Smith, William J.		
1961	A	Sneider, Kenneth P.		
1903c	A Life	Snell, Henry B.	NA	1943
1942	A	Sniffen, Alexander D.		
1877c	A	Snyder, W. P.		
1960	A	Soble, John J.		
1940	A	Soderston, Leon		
1963	A	Soldwedel, Kipp		
1960	L	Solognini, Joseph		
1916	A	Solomon, Harry		
1955	L	Solomon, Louis H.		1964
1920	L	Somers, Arthur S.		
1934	L	Sommer, Frank H.		
1900	A	Sonn, Albert H.		
1957	L	Sonz, Ben		
1922	A	Sotter, George W.		
1904	L	Sousa, John Philip		
1901	A	Southwick, Albert A.		1960
1913	L Life	Sparks, Henry L.		
1921	L	Speers, Thomas G.		
1914c	A	Speicher, Eugene E.	NA	1962
1951	L	Spencer, Clarence G.		1964

1943	L	Spencer, Edmund C.		
1924	AH	Spencer, Howard B.		1967
1916	A	Spencer, Robert	NA	1931
1951	A	Spier, Franklin		
1952	A	Spiro, Eugene		
1923	L	Spitzer, Carl B.		
1940	L	Splaine, Richard E.		
1918	A	Spofford, Edward W.		
1960	L	Spoor, Herbert J.		
1961	A	Spoov, Nicholas		
1936	A	Sprague, C. Hayes		
1945	L	Sprague, Harold		
1893	L	Squier, Frank		
1916	L	Squire, Irving		
1970	A	Stacks, Leon		
1967	A	Stake, Vernon		
1903	A	Stange, Emile		
1947	L	Stanley, Alix W.		
1949	A	Stantial, Robert S.		
1930	A	Staples, Clayton H.	AWS	
1920	A	Starkweather, William E. B.	AWS	
1897	L	Starr, John E.		
1907	L	Starr, William J.		1921
1916	L	Starrett, Goldwin		1918
1935	L	Staton, Harry		
1929	A	Staufer, Joseph K.		
1965	L	Stearns, Howard B.		
1894	A	Steele, T. Sedgwick		1903
1915	L	Steer, E. J.		
1923	L	Steketee, Paul L.		

1894	A	Stengel, George Jr.		
1945	A	Stephens, Thomas E.		1966
1964	A	Stern, Kurt		
1958	A	Sternberg, H. Sumner		
1900	A	Sterner, Albert	NA	1946
1914c	L	Stevens, George W.		
1915	A	Stevens, John C.		
1968	A	Stevens, Paul H.		
1951	A	Stevenson, Bruce		1963
1967	A	Stevenson, Lionel F.	AWS	
	L	Stevenson, Paul E.		
1936	A	Stewart, David		
1960	A	Sticker, Robert E.		
1914	L	Stiles, Arthur		
1922	A	Stitt, Herbert D.		
1902	A	Stivers, Edward J.		
1912	A	Stoddard, Frederick L.		1940
1900c	L	Stone, Abram		
1901	L	Stone, Charles F.		1910
1968	A	Stone, Daniel		
1963	A	Stone, Don	AWS	
1971	A	Stone, Fred	AWS	
1914c	L	Stone, Junius H.		
1968	A	Stone, Lester J.		
1924	L	Stone, Walter		
1912	A	Stone, Walter K.		1949
1931	A	Stoops, Herbert M.		
1944	A	Stowell, Kenneth K.		
1877c	A	Strahan, Edward, (né Shinn, Earl)		1886

1916	A	Strandenaes, Brynjulf		
1944	A	Strawbridge, Edward R. II	AWS	
1906	A	Streator, Harold A.		
1923	A	Street, Frank		
1962	A	Strisik, Paul	AWS	
	L	Strohl, Clifford H.		
1903	A	Strothman, F.		
1970	A	Struck, Helmuth W.		
1953	L	Stufflebeam, William M.		
1950	A	Sturtevant, George C.		
1918	A	Suhr, Frederic J.		1941
1914	A	Sullivan, Arthur B.		
1971	A	Sullivan, David		
1964	A	Sullivan, Edward E.		
1961	L	Sullivan, Warren		
1950	A	Summers, Dudley G.		
1918	A	Summers, Ivan G.		
1940	L	Suster, Bar J.		
1950	L	Sutherland, Alan L.		
1952	A	Sutherland, Sandy	AWS	
1954	L	Sutherland, William B.		
1917c	A	Svoboda, Vincent A.		
1914c	L	Swan, R. Aitken		
1927	L	Swart, George R.		1961
1953	L	Sweet, James H.		
1917	L	Sweezy, Everett B.		
1903	A	Swett, William O. Jr.		
1920	A	Swope, H. Vance		1926
1901	A	Sword, James B.		1915
1926	A	Sykes, Charles H.		
1888	A	Symington, James		
1909	A	Symons, G. Gardner	NA	1930

1871	LF	Symons, Will		
1876	A	Taber, J. W.		
1926	L	Talbot, Emmett D.		
1958	A	Talburt, Harold M.		1966
1901	A	Talcott; Allan B.		1908
1949	A	Tannar, Harold D.		
1915	L	Tannen, Julius		
1902	L	Tappen, George H.		
1900	A	Tate, Charles		
1900	L	Taunay, A.		1901
1907	A	Tauszky, David A.		
1884	L	Taylor, C. T.		
1958	A	Taylor, Charles	AWS	
1922	A	Taylor, Charles J.		1929
1921	L	Taylor, Emerson G.		
1962	L	Taylor, Eugene C.		
1940	LH	Taylor, Francis H.		1957
1936	L	Taylor, George F.		
1898	A	Taylor, George L.		
1933	L	Taylor, Harris		
1941	A	Taylor, Henry W.		
1929	A	Taylor, John C. E.		
1920	A	Taylor, Will S.		
1905	L	Taylor, William A.		
1938	A	Taylor, William F.		
1917	A	Taylor, William F.		
1933	AE	Teague, Donald	AWS	
1917	L	Teague, Walter D.		
1934	A	Teel, Lewis W. Sr.		1960

1934	A	Teel, Lewis, Jr.		
1886	A	Teggin, Andrew		
1964	A	Tekerian, Michael		
1952	A	Teller, Grif		
1948	L	Tellier, Walter F.		
1919	L	Templin, Walter W.		
1909c	L	Tenney, Fred C.		
1948	A	Terletzky, Vitale Z.		
1964	L	Terry, Andrew T.		
1971	A	Thaker, Markand		
1914c	L	Thayer, Harry B.		
1910	A	Theuerkauff, Carl R.		1926
1929	A	Thieme, Anthony	AWS	1954
1913	L	Thomas, Henry T.		
1908	L	Thomas, John H.		
1954	L	Thomas, L. G.		
1940	A	Thomas, Norman M.		
	L	Thomas, Richard H.		1911
1913	L	Thomas, Richard S.		1923
1948	L	Thompson, E. H. L.		
1953	A	Thompson, Ernest T.	AWS	
1922	L	Thompson, Frank A.		
1950	L	Thompson, Frank A.		
1912	A	Thompson, Frederic L.		
1909	A	Thompson, George A.		
1894	L	Thompson, Joseph A.		
1900	L	Thompson, Mills		
1964	A	Thompson, Richard E.		
1960	A	Thomson, Carl L.		
1895	A	Thomson, Henry G.		
1935	A	Thon, William	AWS	

1940	A	Thorne, Ward C.		
1953	L	Thors, J. Emerson		
1939	A	Thornton, Joseph		
1925	L	Thrasher, Leslie		
1906	L	Tietjens, Paul		
1901c	A	Tiffany, Louis C.	NA, AWS	1933
1903	L	Timmins, George		
1908	L	Timpson, Gustavus W.		
1916	L	Timpson, Phillip F.		
1909c	L	Tindale, Richard T.		
1911	L	Tindel, Adam		
1938	A	Tittle, Walter		
1926	L	Todd, Edmund N.		
1900		Todd, Henry S.		
1960	L	Todd, James N.		
1900	A	Todd, Stanley		
1970	A	Tolka, Gustave		
1877c	A	Tompkins, Frank H.		1922
1941	A	Toney, Lawrence D.		
1895	L	Tonnele, Walter		
1961	A	Torre, Joseph A.		
1912	A	Torrey, Elliot B.		
	L	Toucey, John		1898
1913	A	Towle, H. Ledyard		
1923	A	Townley, Clifford		
1949	L	Townsend, Albert C.		
	L	Townsend, Arthur O.		
1924	A	Townsend, Ernest N.	ANA	1945
1908	A	Townsend, Harry E.		
1914c	A	Townsley, Channel P.		1922
	L	Tracy, John M.		1893

1897	A	Trautschold, M.		
1920	A	Traver, George A.		1928
1954	A	Trecartin, Homer S.		
1935c	Life	Trees, Clyde C.		1960
1941	A	Trenholm, George F.		1958
1909c	L	Trevor, Herbert E.		
	L	Trevor, William		1923
1942	L	Trevorrow, Frank W.		
1914c	A	Triedler, Adolph		
1949	A	Trivilini, Armand	AWS	1964
1897	L	Trowbridge, George F.		
1916	A	True, Allen T.		
1945	A	Truelove, Brian		
1911	L	Trull, Frank T.		
1877c	A	Truslow,		
1949	A	Tschamber, H. George	AWS	
1933	A	Tschudy, Herbert B.		
1931	A	Tubby, Josiah T.		
1900	L	Tucker, Charles H.		
1947	A	Tucker, Spurgeon		
1908	A	Turcas, Jules		1916
1951	A	Turnbull, E. Stanley		1966
1911	Life	Turnbull, Frank S.		1923
1911	L	Turnbull, Hector S.		
1936	L	Turnbull, Phillips R.		
1872	AFH	Turner, Charles Y.	NA	1918
1931	L	Tusting, Philip		
1921	L	Tuthill, Leddra W. C.		
1877c	A	Tuttle, C. F.		
1920	A	Tuttle, Charles M.		

1884	L	Tuttle, Franklin		
1920	A	Tuttle, Macowin		
1900	A	Tyler, Bayard H.		1943
1971	A	Tyler, Earl	AWS	
1893	A	Tyler, James G.		1931
1915	A	Ufer, Walter	NA	1936
1902	A	Ullman, Eugene P.		1953
1884	A	Ulrich, Charles F.	ANA	1908
1955	L	Ulrope, Leonard E.		
1961	A	Uptegrove, Deane H.		1968
1903	A	Ury, A. Muller		
1909c	L	Utard, Emile		
1947	L	Vail, Vernon A.		
1914	A	Vaillant, Louis D.		
1947	A	Valenti, Angelo		
1937	AH	Valerio, Pietro		1966
1932	AH	Valerio, Silvio B.		
1900	A	Van Boskerck, Robert W.	NA	1932
1902	L	Vance, A. T.		
1871	AF	Vance, Fred T.		1890
1950	L	Van Curan, George L.		
1909	LH	Vanderhoof, Benjamin P.		1958
1903	L	Vanderpoel, A. H.		
1935	A	Vandervelde, Alfred E.		
1962	A	Van Felix, Maurice		
1918	L	Van Iderstine, Robert		
1945	L	Van Itallie, Dorus		
1892	A	Van Lear, Alexander T.	NA, AWS	1920
1911	L	Van Loon, William		
1945	A	Van Ness, Cornelius W.		
1923	L	Van Ness, Harry C.		

1957	A	Van Soelen, Theodore	NA	1964
1942	A	Van Swearingen, Earl C.		
1919	A	Van Veen, Pieter J. L.		
1952	L	Van Vleck, Howard A.		
1918	A	Van Vorst, Garrett W.		
1906	L	Van Wyck, William		
1905	A	Varian, George E.		1923
1938	A	Vaughan, S. Edson		
1945	L	Vaughn, Grady M.		
1877c	A	Vedder, Elihu	NA	1923
1914c	A	Verbeek, Gustave		
1956	A	Vermont, Boris		1956
1910	A	Verrier, James		
1902	A	Vezin, Charles		
1908	L	Vickers, H. Mountague		
1951	A	Vickery, John		
1959	L	Victor, Benjamin B.		
1971	A	Vidal, Couce		
1898	A	Viele, Herman K.		
1905	A	Vincent, Harry A.	ANA	1931
1952	A	Vines, Oscar L.		1963
1972	A	Vitiello, Lawrence		
1941	AE	Volk, Kurt H.		1962
1912	A	Volkert, Edward C.	ANA	1935
1880	A	Volkmar, Charles		1914
	L	Volland, Paul F.		1919
1961	A	Von Behr, Hans A.		
1900	L	Von Beust, Anton		
1904	A	Von Der Lancken, Frank		
1893	A	Von Gottschalck, O. Hugo		

1948	A	Von Lehmden, Ralph		
1904	A	Vonnoh, Robert W.	NA	1933
1900	A	Von Saltza, A. T.		1905
1916	L	Von Saltza, Phillip		
1904	L	Von Schmid, John O.		
1901	A	Voorhees, Clark G.		1933
1907	L	Voorhees, Gardner T.		
1920	A	Vos, Marius		
1908	L	Vredenburgh, E. L.		
1958	A	Vroom, Harold		1964
1917	L	Wachter, Charles L.		
1926	A	Wack, Henry W.		
1890	A	Wadsworth, Wedworth		1927
1949	A	Wagler, Arthur C.		
1921	A	Waid, D. Everett		
1954	L	Wainerdi, Harold R.		1965
1900	L	Wakeham, F. H.		
1946	L	Walcott, Frederic C.		
1901	A	Walcott, Harry Mills	ANA	1944
1957	L	Waldo, Allan S.		
1908	A	Wales, Orlando G.		
1963	L	Walker, A. Adam		
1916c	A	Walker, Horatio	NA	1938
1903	A	Walker, William H.		
1897	L	Walker, William W.		
1903	A	Walkley, David		
1923	L	Wall, Alexander		
1915	L	Wall, Bernard		
1900c	L	Wallace, Frank		
1947	A	Wallace, Frederick E.		1958
1962	A	Wallace, Jack		
1952	A	Walleen, Hans A.	AWS	
1900	A	Walls, Frank E.		

1916	L	Walsh, J. Irving		
1961	L	Walsh, Perry J.		
1921	A	Walters, Emile		
1953	L	Walters, Morgan I.		
1897	A	Waltman, Harry F.	ANA	1951
1897	L	Wangeman, A. Theodore		
1910c	L	Ward, Artemus Jr.		
1924	A	Ward, Edmund F.		
1871	L	Ward, Fred		
1900	L	Ward, Henry W.		
1871	L	Ward, Will		
1917	L	Warner, Arthur H.		
1909	A	Warner, Everett L.	NA, AWS	1963
1965	L	Warner, Percy		
1904	L	Warner, William A.		1919
1933	A	Warren, Ferdinand E.	NA, AWS	1960
1928	A	Warshawsky, Abel G.		
1900	L	Wasson, James B.		
1972	A	Waterhouse, Charles		
1900	L	Watkins, S. G. W.		
1895	L	Watkins, Thomas C.		
1900	A	Watrous, Harry W.	NA	1940
1919	A	Watrous, Henry W.		
1947	A	Watson, Ernest W.		
1939	L	Watson, Thomas J.		
1903	A	Watt, William G.		1924
1894	A	Wattson, A. Francis		
1908	A	Waugh, Frederick	NA	1940
1936	A	Weaver, Jay		
1922	L	Webb, Edwin D.		

1949	A	Webb, Paul		
1958	L	Webb, Valery H.		
1962	A	Weber, Leonard J.		
1919	L	Webster, H. T.		
1898	A	Wechsler, Henry B.		
1955	A	Weickum, Louis		
1918	L	Weed, LeRoy J.		1961
1897	A	Weeks, Edward L.		1903
1955	A	Weickum, Louis		1963
1917	A	Weiland, James		
1957	L	Weiler, Ralph		
1920	A	Weill, Edmund		
1915	AH	Weir, J. Alden	NA	1919
1914	L	Weis, Samuel W.		
1908	A	Weiss, William L.		
1923	L	Welch, Alfred M.		
1877c	A	Weldon, Charles D.	NA	1935
1971	A	Welling, Richard		
1903	A	Wells, Benjamin B.		
1922	L	Wells, Edward H.		
1947	L	Wells, James R.		
1904	A	Wells, Newton A.		
1926	A	Welp, George L.		
1919	L	Welsh, Henry B.		
1935	A	Wengenroth, Stow		
1948	L	Wenger, H. Leslie		
1916	A	Wenger, John S.	AWS	
1969	A	Wentworth, Murray	AWS	
1920c	L	Wentworth, R. A.		
1959	A	Wescott, Paul		
1951	A	West, Clarence		

1912	L	Westbay, Henry		
1950	L	Wetherald, Harry H.		
1922	A	Wetherill, Elisha K. K.	ANA	1929
1920	A	Wetterau, Rudolph		
1898	A	Wetzel, George J.		
1909c	L	Wheeler, Arthur		
1908	L	Wheeler, George B.		
1963	L	Wheeler, William L.		
1964	LH	Wheeler, Williams		
1903	L	Whelan, Fred A.		
1942	A	Whitaker, Frederic	NA, AWS	
1965	A	Whitaker, Lawrence		
1914c	L	White, E. E.		
1958	A	White, Eugene		1966
1912	A	White, Henry C.		
1939	L	White, James T.		
1952	AH	White, Lawrence G.		
1877c	A	White, Stanford		
1934	A	White, Walter C. L.	AWS	1963
1961	L	White, William A.		1965
1961	L	Whitehead, Laurence A.		
1903	L	Whitehead, Ralph		
1911	A	Whitehead, Walter		
1950	A	Whitener, Paul A.		
1914	L	Whiting, Almon C.		1962
1915	L	Whiting, Frank P.		
1902	A	Whitmore, Russell		
1914c	L	Whitridge, Fred W.		1916
1908	A	Whittaker, Charles H.		
1897	A	Whittaker, John B.		1926

1899	A	Whittemore, C. A.		
1890	A	Whittemore, William J.	ANA, AWS	1955
1914c	L	Whittle, George H.		
1916	L	Wholey, William F.		
1923	A	Wickey, Harry		
1913	L	Wickware, Francis G.		
1920	A	Wickwire, Jere R.		
1952	L	Widman, Arthur W.		
1948	L	Widman, Oscar F.		
1906	A	Wiegand, Gustave		1957
1902	L	Wiehl, Alfred		
1899	A	Wigand, Otto C.		1944
1923	L	Wiggins, Grafton		
1907c	AH	Wiggins, Guy	NA	1962
1883	A	Wiggins, J. Carlton	NA	1932
1926	A	Wiggins, Sidney M.		
1920	L	Wilber, Allen S.		
1940	A	Wilbur, Lawrence N.	AWS	1960
1945	L	Wilcox, Frederick B.		
1932	A	Wilcox, Ray		
1913	A	Wildhack, Robert J.		
1886	A	Wiles, Irving R.	NA	1948
1950	A	Wilford, Loran F.	AWS	
1948	A	Wilhelm, Roy E.	AWS	1954
1914	L	Wilkie, John L.		
1880	L	Willard, D. W.		
1962	L	William, Alfred W.		1965
1914	L	Williams, Edward E.		
1931	L	Williams, Earl K.		
1963	AH	Williams, Edgar I.		

1914c	H	Williams, F. Backus		
1898c	HA	Williams, Frederick B.	NA	1956
1945	L	Williams, Gilman		
1955	A	Williams, H. I.		
1911c	AH	Williams, John A.	NA, AWS	1951
1909c	AH	Williams, J. L. Scott	NA, AWS	
1934	A	Williams, Keith S.		
1910	L	Williams, Lawrence S.		
1939	A	Williams, Lessing W.		
1960	L	Williams, T. Morgan		
1884	A	Williamson, Charters		
1905	A	Williamson, H. G.		
1953	A	Williamson, Howard		
1962	A	Williamson, William J.		
	L	Williard, D. W.		
1897	A	Willing, John T.		
1897	A	Willing, Thomson		
1943	L	Willis, Raymond S.		
1965	L	Willment, Milton A. Jr.		1971
1952	A	Willmore, Merten W.	AWS	
1905	L	Wills, James		
1955	A	Willsey, John		
1916	A	Wilson, Edward A.		
1920	A	Wilson, F. Vaux		
1900	L	Wilson, Francis A,		
1956	L	Wilson, James E.		
1954	L	Wimmer, Richard		
1899	A	Winchell, Edward E.		
1914c	L	Winemuller, George		
1953	L	Winer, Abraham R.		
1932	LH	Winlock, Herbert E.		

1920	A	Winslow, Earle B.		
1948	L	Winslow, Richard L.		
1897	L	Winslow, William		
1928	A	Winter, Andrew	NA, AWS	1958
1921	A	Winter, Ezra	NA	1949
1950	A	Winter, Lumen M.	AWS	
1914c	L	Winward, James B.		
1922	L	Wirsching, Louis, Jr.		
1901	L	Wise, Frank		
1966	A	Wisinski, John D.		
1926	AE	Withers, Loris A.		
1925	A	Witherstine, Donald F.		
1952	A	Wittmack, E. Franklin		1956
1902	A	Woelfle, Arthur W.	ANA	1936
1951	L	Woglom, Paul M.		
1915	L	Wolcott, Edmond		
1877c	A	Wolcott, H. M.		
1951	A	Wolcott, Harold C.		
1955	A	Wolcott, Wallace		
1919	L	Wolfe, Henderson M.		
1955	A	Wolfson, Henry A.		1961
1918	A	Woltz, George W.		
1968	L	Wolynetz, George, Jr.		
1970	A	Wong, Chuck F.		
1895	L	Wood, Charles J.		1906
1896	A	Wood, George B.		1910
1903	L	Woodford, Stewart L.		
1909	L	Woodhull, J. C.		
1899	L	Woods, Frank T.		
1896	L	Woods, Otis F.		

1921	A	Woodward, Robert S.		
1925	A	Woodward, Stanley W.	AWS	
1914c	L	Woolley, Cornell		1916
1914	L	Woolley, Douglas F.		
1960	L	Woranewych, Oreste L.		
1940	A	Worthington, Eric		
1922	L	Wray, Henry R.		
1961	L	Wray, Laurence		
1918	A	Wrenn, Charles L.		1952
1916	A	Wright, Charles H.		
1970	AH	Wright, Frank C.		
1920	A	Wright, Frederick W.		
1913	A	Wright, George H.	NA	1951
1911	L	Wright, Horace P.		
1906	L	Wright, J. Dunbar		1917
1949	A	Wright, Stan Marc		
1939	A	Wuermer, Carl		
1965	L	Wulff, Lee		
1972	A	Wyatt, Stanley		
1908	A	Wyeth, Newell C.	NA	1945
1913	A	Wylie, Samuel B.		
1965	L	Yablon, Leonard		
1950	A	Yammerino, Aurelio		
1911	A	Yarrow, William H. K.		
1899	A	Yates, Cullen	NA	1945
1964	L	Yavneh, Raphael		
1938	A	Yellenti, N.		
1899	A	Yeto, Genjiro		
1901	A	Yohn, Frederick C.		1933
1954	A	Yonan, Shlemon		
1920	A	Young, C. Jac		
1947	A	Young, Cliff		
1901	L	Young, John A.		
1916	L	Young, John O.		

1923	A	Young-Hunter, John		
1944	L	Yuhas, Henry S.		
1944	L	Zabriskie, Angelo		
1909c	L	Zabriskie, Edward		
1900	A Life	Zabriskie, George A.	AWS	1951
1968	L	Zarichak, Walter		
1951	A	Ziegler, Eustace P.		
1918	L	Ziegler, Francis J.		
1897	A	Zeigler, Lee W.		
1953	A	Ziemba, Ludwik		
1964	A	Zimmerli, F. Alvin		
1914	A	Zimmerman, Mason W.		
1901	L	Zinsser, August		
1901	L	Zinsser, August Jr.		
1959	A	Zipprich, Anthony E.		1966
1879	A	Zogbaum, Rufus F.		1925
1899	AH	Zorn, Anders		
1968	A	Zuccarelli, Frank E.		
1960	A	Zuckerman, Bernhard		

Presidents of Salmagundi Club

Joseph Hartley	1871-1888
George W. Maynard	1888-1889
Charles Y. Turner	1889-1893
Thomas Moran	1893-1896
W. Lewis Fraser	1896-1897
Alexander T. Van Laer	1897-1898
Robert C. Minor	1898-1899
Alexander T. Van Laer	1899-1900
George H. McCord	1900-1901
George Inness, Jr.	1901-1903
J. Scott Hartley	1903-1905
Alexander T. Van Laer	1905-1908
Henry B. Snell	1908-1910
Frank K. M. Rehn	1910-1911
Carleton Wiggins	1911-1913
Charles Vezin	1913-1914
F. Ballard Williams	1914-1919
Emil Carlsen	1919-1920
J. Massey Rhind	1920-1922
Hobart Nichols	1922-1924
W. Granville Smith	1924-1926
Franklin DeHaven	1926-1929
Bruce Crane	1929-1933
Louis Betts	1933-1935
George Elmer Brown	1935-1937
Frederick W. Hutchinson	1937-1939
Gordon Grant	1939-1941
George Lober	1941-1944
Frederick K. Detwiller	1944-1946
Henry O'Connor	1946-1947
Silvio B. Valerio	1947-1949
Percy Albee	1949-1953
Russell Rypsam	1953-1955
Henri Laussucq	1955-1957
Junius Allen	1957-1959
A. Henry Nordhausen	1959-1963
Francis Vandeveer Kughler	1963-1966
Martin Hannon	1966-1969
John N. Lewis	1969-

Notes: